

SUNSHINE CHUNK DOG FOOD

20 LB. BAG \$3.49

EFFECTIVE 12/21/91 - 12/28/91

WAYNE'S PAC'N'SAVE

WEST HIGHWAY 35 PHONE 375-1202 WAYNE, NE.

Students listed

WSC students in 'Who's Who'

Story on page 8B

SEE  
DISCOUNT FURNITURE'S  
SPECIAL MESSAGE IN THIS ISSUE!  
THE GREATEST SALE OF A LIFETIME!  
DON'T MISS IT!

# THE WAYNE HERALD

WAYNE, NE 68787 MONDAY, DEC. 23, 1991 — 116TH YEAR — NO. 23 THIS ISSUE — 2 SECTIONS, 18 PAGES LOCAL DELIVERY 25¢ — NEWSSTAND 45¢

## At a Glance

### No papers

AREA - The Wayne Herald will not be publishing a newspaper on Thursday, Dec. 26 or Thursday, Jan. 2 due to the Christmas and New Years holidays.

The newspaper office will close at noon on Christmas Eve, Tuesday, Dec. 24 and New Years Eve, Tuesday, Dec. 31. The newspaper will also be closed Wednesday, Dec. 25 and Wednesday, Jan. 1 due to the holidays.

### Blood banks

AREA - The Siouxland Blood Bank will be making visits in the Wayne Herald coverage area twice in the next three weeks.

The first visit will be at Providence Medical Center, Thursday, Dec. 26 from 9 a.m. to 3 p.m.

The second visit will be at the Wakefield Legion Hall Wednesday, Jan. 8 from 9 a.m. to 3 p.m.

### Pig clinic

CONCORD - One in a series of 20 problem pig clinics has been scheduled at the Northeast Nebraska Research Center on Feb. 27, 1992 at 1 p.m.

The topics of the three-hour clinic will vary by site and will be set by those attending. Two or more UNL specialists will be on hand at each clinic to respond to questions.

For more information, contact the Northeast Research Extension Center at 584-2261.

### Monthly tests

WAYNE - The City of Wayne will conduct the monthly testing of the civil defense outdoor warning system at 11:45 a.m. Friday, Dec. 27.

Each siren will be tested in the silent mode with the exception of the attack signal, which will be allowed to run for approximately 15 minutes at each location to test its effectiveness.

Immediately following the outdoor warning test, the city will test the cablevision emergency alert system. This will mean a disruption of both the audio and visual programming of every TV set on the system.

### Office closes

WAYNE - The Wayne Post Office will close its service window at 3 p.m. on Tuesday, Dec. 24.

### Library hours

WAYNE - The Wayne Public Library will be open from 1 p.m. to 4 p.m. on Tuesday, Dec. 24.

### Holiday program

WAYNE - The Stepping Stones Pre-School Christmas program will be Saturday, Dec. 21 at St. Paul's Lutheran Church.

The program will be held at 7 p.m.

### Break hours

WAYNE - The Wayne State College recreation hours during the Christmas break through Monday, Dec. 30 is: Dec. 23, 12-8 p.m.; Dec. 24, closed; Dec. 25, closed; Dec. 26, 12-8 p.m.; Dec. 27, closed; Dec. 28, closed; Dec. 29, 1-6 p.m.; Dec. 30, closed.

### Weather



Derek Hart, 7  
St. Mary's School, Wayne  
Extended Weather Forecast:  
Monday through Wednesday;  
dry; mild days, cold nights;  
highs, 40s; lows, 20s.



In appreciation of your valued support,  
we wish you all Happy Holidays.

## A word of peace

I was standing in Manger Square in Bethlehem, waiting for my tour group to gather so we could visit the Church of the Nativity. The Square, just outside the church which marks the traditional site of Jesus' birth, was almost empty.

The only people in the Square were a few tourists, a couple of local people and a handful of Israeli soldiers dressed in full riot gear. It was a crisp and cloudless day in January, but there was no brightness in the Square, only tension.

Suddenly, the distant sound of gunfire pierced the awkward silence. The soldiers, mostly boys of 18 and 19, scrambled and sped off in their jeep. My heart raced as I started to inch my way back toward one of the shops. I did not want to be in the open if trouble broke out. But the moment passed, and soon, the silent tension returned to the Square.

Tension. It has been characteristic of life in the Middle East throughout most of the last 20 centuries. Since our last celebration of Christmas, we have witnessed yet another war tear the region apart. A war whose tensions af-

fects all of us; many of us in deep and personal ways. Down through history, the people living on this tiny land bridge between Asia, Europe and Africa have seen conquerors and crusaders, armies and invaders cross their lands time and time again. Even in the first century, as shepherds watched and angels sang, "Glory to God in the highest", the land was wrapped in tension. The Christ Child was born into a shattered world where Roman armies ruled and where his people, the Jews, struggled to live beneath them.

There is a cold irony in the fact that the one called the "Prince of Peace" was born in such a war-torn place. But then, the Scriptures teach us that this is precisely why the Christ was born on that first Christmas. In Jesus of Nazareth, God took on human flesh and blood because God wanted to say something clear and distinct to the shattered, tension-filled peoples of the world. Through Jesus' life, through his death, and in his resurrection from the dead, God wanted to say "Peace" to our troubled world. But this is not just any peace.

This is the peace which the Bible says "passes all human understanding"; a peace which is marked by wholeness, compassion, mercy and the unity of humankind. This is a peace that God promises will one day permeate all of humanity and each human soul. In the life, death and resurrection of Jesus Christ, we get a glimpse of this promised peace. In the Christ Child we are given a concrete picture of who God is and of what we might be. A picture that can bring us real hope in the midst of the shattered, tension-filled and ever changing world in which we live.

As I think back on it, I am struck by the fact that my most powerful memory of the birthplace of Jesus Christ, the Prince of Peace, is of gunfire and fear. But then, perhaps that is appropriate. For Jesus Christ was born because the world is a place regularly torn by gunfire and fear. He was born because our world was and is in need of a word of hope and in desperate need of a word of peace.

Rev. Michael K. Girlinghouse  
Assoc. Pastor,  
Redeemer Lutheran Church  
Pastor, WSC Lutheran Ministry

## Council approves measures

The Wayne City Council resumed its meeting from Tuesday on Thursday and passed one resolution and two ordinances.

Ordinances passed dealt with amending the budget to allow for self-funded employee benefits and parking fines.

The resolution approved paved the way for First National Bank as one of the city's depositories. Other banks used as depositories are State National Bank, Farmers and Merchants Bank and FirstTier Bank.

THE AMENDMENT, which adds just over \$200,000 to the city's budget, provides health coverage to employees through self-funding if it is combined with the purchase of excess insurance.

According to information about the bill passed by the legislature, the city had to have the money in place before Dec. 31, 1991. The plan must put aside enough funds to cover 100 percent of the expected claims, revenues and expenses. Under the law, reserves must be established to cover claims

which have been made but not yet paid; the monthly accruals and other plan assets must be placed in a restricted and segregated fund; disbursements of the fund can only be made for payment of claims, insurance or plan expenses; and if the employee benefit plan is discontinued, the fund must be maintained for one year to cover claims.

Under the law, the employee benefit plan has to offer continuous

See COUNCIL, page 8A

## County board discusses sites

It appears as though final decisions regarding polling sites in Wayne County could be made some time in January if everything goes according to plan.

The Wayne County Commissioners met with officials from the county's polling precincts Tuesday during their regular meeting. Following about an hour's discussion, polling precincts were to return to their precinct boards with two options: either bring polling sites up to snuff or consolidate.

According to Wayne County Clerk Deb Finn, two precincts turned in definite requests to consolidate their precincts.

REPRESENTATIVES from Plum Creek have requested that their precinct consolidate with the Brenna precinct and officials from the Sherman precinct have requested to be consolidated with the Deer Creek precinct. Plum Creek is in the southeast portion of the county around Altona and Sherman is in the northeast portion of the county where Sholes is.

If consolidated, voters in the Plum Creek precinct will cast their votes next year at the District 57 school south of Wayne and voters in the Sherman precinct will cast

See SITES, page 8A

## Scout earns Eagle

### Headley plans ceremony

Christopher J. Headley, 14, the son of David and Terri Headley, will receive his Eagle Scout badge Sunday, Dec. 29 at 2 p.m. at the First United Methodist Church of Wayne.

Headley joined Cub Scout pack 175 in the fall of 1985. Since 1988, he has been an active member of Boy Scout Troop 174. He has held the offices of librarian and quartermaster and is a member of the leadership corps for the troop.

During his scouting years, Headley has had the opportunity to participate in several troop trips: 1989 and 1990, camping at Camp Cedars, Neb.; 1991, camping at Ben Delatour Scout Ranch, Colo. he also participated in the camping/canoe trip down the Niobrara River in 1991.

FOR HIS EAGLE Scout project, Headley organized and worked on repairing and painting equipment at the Wayne Elementary School playground, as well as helping to install new items. He then completed a safety inspection of the playground.

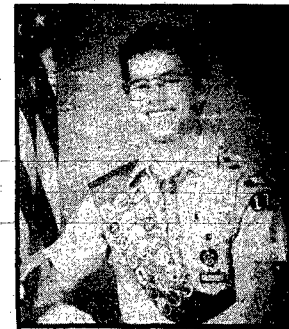

Chris Headley

Headley is a freshman at Wayne High School, where he participates in cross country, wrestling and track. He is a member of the First United Methodist Church, where he is active in the clown ministry and the youth group. He has also taken part in the community theatre's summer musicals of Brigadoon and Lil' Abner.

The public is invited to attend the court of honor. A reception will follow the ceremony.

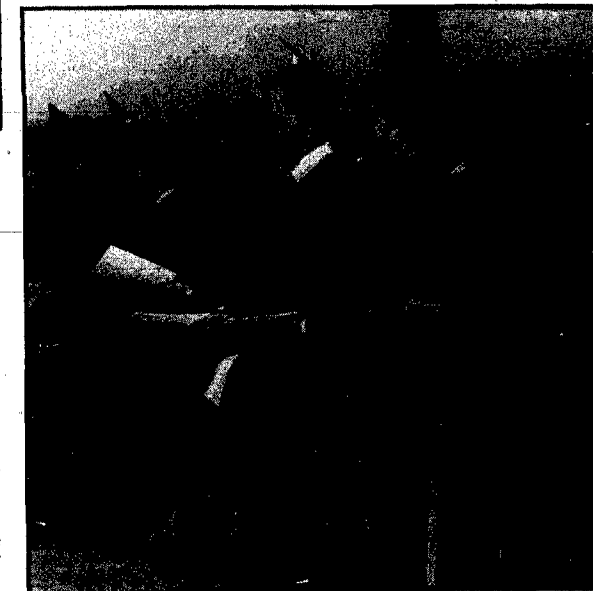

WAYNE STATE COLLEGE graduates patiently await walking across the stage to receive their diplomas Friday during winter commencement at Rice Auditorium.

## Report looks good for WSC education grads

There are currently 117 Wayne State College graduates employed in teaching, counseling or administrative positions in Wayne County schools, according to a report released by the Wayne State placement office.

The office reports that there are 2,307 teachers, 107 counselors, 97 principals, 39 district superintendents and 153 that are employed in various other positions. Wayne State College graduates are employed in public schools, private schools and educational service units.

"Wayne State continues to provide our region and state with an outstanding field of teachers, counselors and administrators," says Dr. Jo Taylor, interim vice-president for academic affairs at Wayne State.

"WE BELIEVE our education graduates are among the most

outstanding classroom teachers in the Midwest. We base this opinion upon feedback that we receive from questionnaires that we send out to schools that employ our teachers. School officials give our graduates extremely high ratings on a regular basis."

Dr. Taylor says Wayne State, while no longer exclusively a teachers' college, awards nearly one-third of its degrees in education.

With 344 Wayne State graduates, Douglas County employs the largest number of graduates in Nebraska. Other counties employing large numbers of Wayne State graduates in their schools include: Madison (296), Dodge (136), Wayne (117), Knox (103), Cedar (101), Platte (100), Sarpy (99), Cuming (97), Dakota (86), Thurston and Pierce (84), and Lancaster and Holt (80).

## Baptisms

### Megan Lee Hansen

WAKEFIELD - Megan Lee Hansen, daughter of Mr. and Mrs. Rex Hansen of Wakefield, was baptized Dec. 15 at St. John's Lutheran Church in Wakefield with the Rev. Bruce Schüt officiating. Sponsors were Ed and Anita Dietz of Lincoln, with Kaye Hansen of Yankton serving as proxy for Ed Dietz. Dinner guests afterward in the Rex Hansen home included grandparents Mr. and Mrs. George Coker of Lawton, Iowa and Mr. and Mrs. Robert Hansen of Wakefield. Other guests were Adam and Cori Hansen, Pastor and Mrs. Bruce Schüt, Anita Dietz, Kaye Hansen, Mr. and Mrs. Dale Hansen and family, Arnold Brudigam and Gertrude Ohlquist.

## Senior Center

### Congregate Meal Menu

(Week of Dec. 23-27)  
Meals served daily at noon  
For reservations call 375-1460  
Monday: Vegetable beef stew, top hat salad, biscuit, cake.  
Tuesday-Wednesday: Center closed for Christmas.  
Thursday: Taverns on bun, oven

browned potato, broccoli, pasta salad, peaches.  
Friday: Cod with tartar sauce, scalloped potatoes, beets, blended pear salad, whole wheat bread, banana.  
Coffee and milk served with meals

## New Arrivals

SKOKAN — Don and Patty Skokan, Winside, a son, Kyle Patrick, 7 lbs., 5 oz., Nov. 30, Lutheran Community Hospital, Norfolk. Grandparents are Elwin and Janice Morrill, Neligh, and Frank O. and Blanche Skokan, Verdigré. Great grandparents are Keith and Sarah Morrill, Creighton, and great great grandmother is Jessie Morrill, Creighton.

## Calendar

TUESDAY, DECEMBER 24  
Sunrise Toastmasters Club, City Hall, 6:30 a.m.  
Villa Wayne Tenants Club weekly meeting, 2 p.m.  
FRIDAY, DECEMBER 27  
Wayne-Chapter 194 Order of the Eastern Star, 7:30 p.m.  
SUNDAY, DECEMBER 29  
Alcoholics Anonymous, Fire Hall, second floor, 8:30 a.m.  
Alateen, City Hall, Al-Anon room, 7:30 p.m.



Photography: LaVon Anderson

## POLICY ON WEDDINGS

The Wayne Herald welcomes news accounts and photographs of weddings involving families living in the Wayne area. We feel there is widespread interest in local and area weddings and are happy to make space available for their publication. Because our readers are interested in current news, all weddings and/or photographs offered for publication in The Wayne Herald must be in our office within 14 days after the date of the ceremony (no exceptions for holidays). There will be a \$10.00 flat fee for stories and/or photographs submitted after that time (up to two months). Wedding photos to be returned should include a stamped, self-addressed envelope. For questions concerning the Wayne Herald's wedding policy, contact LaVon Anderson, assistant editor, 375-2600.



Mr. and Mrs. Todd Dorcey

## December ceremony unites Struve-Dorcey at Wayne St. Mary's

The marriage of Julie Kathleen Struve and Todd Michael Dorcey was solemnized on Dec. 7 at St. Mary's Catholic Church in Wayne with the Rev. Donald Cleary officiating. Parents of the couple are John and Kathleen Struve and Jerry and Linda Dorcey. MATRON OF honor was Laura Weddell, sister of the bride, and bridesmaids were Melissa Struve, sister of the bride, Jerrae Braun, sister of the bridegroom, and Jennifer Salmon. Serving as best man was Shannon Dorcey, brother of the bridegroom. Groomsmen were Chad Dorcey, brother of the bridegroom, Jeffrey Struve, brother of the bride, and Robert Sherman. Flower girl was Rachel Cross and ring bearer was Kyle Tate. Ushering guests into the church were Al Foote and Dan Hiekes. ON HER wedding day, the bride

wore a white satin gown featuring a deep V'd portrait neckline. The dropped torso bodice and long, fitted sleeves were highlighted with heavily beaded embroidered lace. The full, gathered skirt featured a bustled back and was bordered with embroidered organza. It swept into a cathedral train. The bride's personal attendant was Lori Jacobsen. READER WAS Kelly Dorcey, sister of the bridegroom, and altar boys were Jack Dorcey and Jeremy Dorcey, brothers of the bridegroom. Organist was Mary Ann Dorcey and song leader was Jean Dorcey. Alicia Dorcey was in charge of the guest table, and program attendants were Rebecca Dorcey and Karissa Dorcey. Gift and flower attendant was Shellyn Dorcey. All are sisters of the bridegroom. The newlyweds are making their home in Fremont.

## Preschoolers visit classroom

STUDENTS IN THE CHILD DEVELOPMENT CLASS at Wayne-Carroll High School gained hands-on experience with preschoolers when they invited three and four-year-olds to visit their classroom for one week. Kathy Fink, instructor of the Child Development Class, said students in the class were in charge of planning activities and games, as well as planning nutritious snacks, for the youngsters. Parents of the preschoolers were invited to join their youngsters on Wednesday, Dec. 18, when a video of the week's activities and lessons was shown. Students in the Child Development Class include Tanya Prokop, Tina Oborny, Kim Liska, Erin Pick, Lisa Casey, Lana Casey, Tammy Slevers and Mandi Higbee. Preschoolers visiting the class during the week, with parents' names in parenthesis, were Dawn Jensen (Dennis and Deb), Brady Beckman (Jeff and Susan), Kelsey Lueders (Shelly and Ted), Sean Peterson (Cap and Nana), Elizabeth Baler (Mitch and Penny), Melissa Temme (Vel and Sue), Kiley Luhr (Terry and Kathy), and Molly Mitchell (Jim and Janice). In the top photo, class members help the preschoolers make decorated Christmas trees from construction paper. Molly Mitchell, bottom left, appears eager to learn while Elizabeth Baler, bottom right, finishes her Christmas tree with the help of Tammy Slevers.

## Card shower for Winside man

Friends and relatives of Dave Miller of Winside are invited to remember him on his 80th birthday with a card shower. Miller was born Dec. 26, 1911. Cards and letters will reach him if addressed to Dave Miller, P.O. Box 5, Winside, Neb., 68790. The card shower is requested by his children and their families, including Carol and Roger Bargstadt of Omaha, Glenda and George Langenberg Jr. of Hoskins, Myla and Dave Thurstenson of Hoskins, and Myron and Pat Miller of Winside.



Dave Miller

## Briefly Speaking

### Granquist returns home

WAYNE - Wayne resident Glenn Granquist has returned home to recuperate after undergoing major surgery at the Omaha Veterans Hospital.

## THE WAYNE HERALD AND MARKETER

114 Main Street Wayne, NE 68787 375-2600  
PUBLICATION NUMBER USPS 670-560



PRIZE WINNING NEWSPAPER 1991 Nebraska Press Ass.

National Newspaper Association Sustaining Member 1991

Serving Northeast Nebraska's Greatest Farming Area

Established in 1875; a newspaper published semi-weekly, Monday and Thursday (except holidays). Entered in the post office and 2nd class postage paid at Wayne, Nebraska 68787. Also publisher of The Marketer, a total market coverage publication.

POSTMASTER: Send address change to The Wayne Herald, P.O. Box 70, Wayne, Nebraska, 68787

Official Newspaper of the City of Wayne, County of Wayne and State of Nebraska

Publisher - Gary Wright  
Comptroller - Peggy Wright  
Mng. Editor - Mark Crist  
Asst. Editor - LaVon Anderson  
Sports Editor - Kevin Peterson  
Ad Manager - Jan Bartholomaeus  
Receptionist - Karen Witt  
Bookkeeper - Linda Granfield  
Typesetters  
Alyce Henschke & Shelley Kirk  
Composition Foreman - Judi Topp  
Press Foreman - Al Pippitt  
Darkroom Technician - Jeff Sperry  
Columnist - Pat Meierhenry  
Commercial Printers  
Charles Kudlacz - Teri Robins  
Mailroom Manager - Doris Claussen  
Mailroom Asst. - Doug Smith & Mary Hill  
Press Room Asst. - Joel Tyndall  
Maintenance - Roni Jackson & Jackie Heese  
Special Project Asst. - Lois Green, Glenda Schluss & Joni Holdorf

### SUBSCRIPTION RATES

In Wayne, Pierce, Cedar, Dixon, Thurston, Cuming, Stanton and Madison Counties: \$25.00 per year \$20.00 for six months. In-state: \$28.00 per year, \$22.50 for six months. Out-state: \$34.00 per year, \$27.50 for six months. Single copies 45 cents.

**— NOTICE —**

**Farmers & Merchants State Bank will close at 1:30 pm on Christmas Eve in order for staff to spend time with their families.**

**New Years Eve, December 31, books for 1991 will close at 12:00 noon. Business transacted after 12:00 noon will be effective January 2, 1992. Bank will close at 3:00 pm on New Year's Eve.**

**Farmers & merchants state bank**

WAYNE, NEBRASKA 68787  
MEMBER FDIC

# Wayne County Court

**County Treasurer**  
**Vehicle registrations**  
 1992: Keith Doescher, Wayne, Ford; Donald Milliken, Wayne, Buick; Timothy Bebee, Wakefield, Chevrolet; Don Lutt, Wayne, Ford; Theo Olson, Winside, Ford; Ted Johnson, Wayne, Ford.  
 1991: Charles Manges, Wayne, Nissan; Elizabeth Griess, Wayne, Mercury; Darrel Fuelberth, Wayne, Mercury; Jimmy Hummel, Wayne, Lincoln; Ralph Barclay, Wayne, Cadillac; Loretta Lowe, Wayne, Buick.  
 1990: Marvin Dranselka, Wayne, Ford; Mike Bebee, Wayne, IHC Tk.  
 1989: Randy Holdorf, Carroll, Ford.  
 1988: Michael Simons, Wayne, Ford; James Stout, Wakefield, Oldsmobile.  
 1985: Richard Bowers, Winside, Chevrolet; Lynn Langenberg, Hoskins, Toyota.  
 1984: Kevin Cleveland, Winside, Nissan.  
 1983: Gerald Stalling, Wayne, Ford; Robert Hank, Carroll, Ford.  
 1982: Dan Spahr, Wayne, Chevrolet.  
 1981: Trdy Frey, Wayne, Mazda; Alan Johnson, Wakefield, Chevrolet.  
 1980: Larry Peterson, Carroll, Chevrolet; Randall Jacobsen, Winside, Oldsmobile; Jerry Oaintner, Hoskins, Buick.  
 1979: Larry Kruse, Hoskins, Ford.  
 1978: Cecil Prince, Winside, Dodge.  
 1977: Brooks Widner, Wayne, Chevrolet.  
 1976: Kristy Bowman, Wayne, Chevrolet.  
 1975: Bradley Roberts, Carroll, Chevrolet.  
 1972: Dennis Baier, Wayne, Chevrolet.  
 1969: Brad Tunink, Hoskins, Ford.  
 1963: Kurt Petersen, Wayne, Ford.  
 1960: Thomas Stevers, Wayne, Ford.  
 1992: Quentin Preston, Wayne, Buick; Shirley Bergt, Wayne, Buick.  
 1991: Larry Mitchell, Wayne, Chevrolet; Donald Larsen, Wayne, GMC; Daniel Jaeger, Winside, Ford.  
 1990: John Thiel, Wayne, Ford.  
 1989: James Sturm, Wayne, Ford; Todd Barner, Wayne, Chevrolet; Merlin Bruger, Winside, Ford.  
 1987: Lonnie Ehrhardt, Wayne, Ford.  
 1985: Chad Pflueger, Wayne, Chevrolet; Rick Straight, Wayne, Buick.  
 1984: Brian Wagner, Wakefield, Pontiac.  
 1983: Randal Dunklau, Wayne, Chevrolet.  
 1981: Harry Colwell, Winside, Ford.  
 1980: Dwayne Schutt, Randolph, Pontiac.  
 1979: Kevin Goetsch, Hoskins, Ford; Rollie Longe, Wayne, Chevrolet.  
 1978: Cory Thomsen, Wakefield, Toyota.  
 1977: Ann Stednitz, Wayne, Chevrolet; Robert Booth, Wayne, Chevrolet; Larry Kramer, Wayne, Chevrolet.  
 1976: JKR Henschke Trust, Wakefield, Ford.  
 1975: Vakoc Construction Company, Wayne, GMC.  
 1973: Roger Fuoss, Wayne, Chevrolet.

**Traffic fines**  
 Sean P. Kvidera, South Sioux City, riding outside vehicle, \$25; Craig E. Lehmann, Cedar Bluffs, riding outside vehicle, \$25; Roger Carl Androy, Logan, Iowa, riding outside vehicle, \$25; Brenda Pfeifly, Homer, speeding, \$30; Marlon J. Klein, Sheldon, Iowa, speeding, \$15; Robert C. Booth, Wayne, no valid registration, \$50; Todd A. LaVelle, Pierre, S.D., speeding, \$30; Terry D. Higginbotham, Columbus, dismissed; Patrick R. Spencer, Wayne, allowing animal to run at large, \$5; Sheri L. Wagner, Wayne, speeding, \$30; Larry Spencer, Central City, parking without owner's consent, \$5; Gerard M. Vandebrug, Pender, parking midnight to 5 a.m. where prohibited, \$5; Gerard M. Vandebrug, Pender, parking midnight to 5 a.m. where prohibited, \$5; Donald J. MacCann, Winside, no operator's license, \$50; Cory C. Wheeler, Wakefield, speeding, \$15; Terry L. Jensen, Norfolk, shooting within 200 yards of occupied house, \$50; Matthew S. York, Fairbury, speeding, \$30; Kirk W. Bruns, Bloomfield, speeding, \$15; Jeremy S. Sanderfer, Dixon, no valid registration, \$50; John Johnson, Wayne, parking 3 a.m. to 5:30 a.m. where prohibited, \$5; Anthony L. Mark, Aurora, speeding, \$100; Mark J. Palmsa, Orange City, Iowa, speeding, \$50; William G. Macklin, Omaha, speeding, \$30; Stephanie Daigle, Warwick, Quebec, speeding, \$30; Debra D. Janke, Winside, speeding, \$30; Erin G. Miller, West Point, speeding, \$30; Gary M. Nelson, Wayne, parking midnight to 5 a.m., \$5; Richard F. Klaas, Omaha, speeding, \$30; Larry G. Johnson, Wakefield, speeding, \$50; Chona M. Gatzemeyer, Dixon, stop sign violation, \$15; Myrtle L. Wesemann, McLean, speeding, \$30; Robert C. Crain, Norfolk, speeding, \$50; Larry L. Ballinger, Wayne, allowing animal to run at large, \$5.  
**Criminal dispositions**  
 State of Nebraska, plaintiff, against Mike B. Brown, escape, bound over to district court.  
 State of Nebraska, plaintiff, against Michael A. Verzani, minor in possession, \$250.  
 State of Nebraska, plaintiff, against Brad A. Oltis, minor in possession, \$250.  
 State of Nebraska, plaintiff, against Kevin D. Brown, (count I) minor misrepresenting age, \$250; (count II) possession of fraudulently altered driver's license, \$50.  
 State of Nebraska, plaintiff, against Brandon S. Anderson, minor in possession, 2 days in jail.  
 State of Nebraska, plaintiff, against Denise R. Voss, dismissed.  
 State of Nebraska, plaintiff, against Kory K. Koehlmooos, minor in possession, 2 days in jail.  
**Criminal filings**  
 State of Nebraska, City of Wayne, plaintiffs, against Shane J. Jacobsen, minor in possession.  
 State of Nebraska, City of Wayne, plaintiffs, against Daniel L. Jensen, minor in possession.  
 State of Nebraska, plaintiff, against Gregory N. Kommes, (count I) possession of marijuana less than one ounce; (count II) possession of drug paraphernalia.  
 State of Nebraska, plaintiff, against Howard J. Beef, operating a motor-vehicle during suspension or revocation.

**Small Claims Judgements**  
 Zach Oil Company, plaintiff, against Kelly Biggerstaff, defendant, dismissed.  
 Tom's Body and Paint Shop, plaintiff, against Ken Sitzman, defendant, dismissed.  
 Zach Propane Company, plaintiff, against Charles Brockman, defendant, judgement for plaintiff in amount of \$109.31.  
**Small Claims filings**  
 H. McLain Oil Company, plaintiff, against Kelly Frisch, defendant.  
 JoAnn M. Wurdeman, plaintiff, against Wayne Cleaners, defendant.  
 Carhart Lumber Company, plaintiff, against Mr. and Mrs. Francis Thompson, defendants.  
 H. McLain Oil Company, plaintiff, against Judy Milligan, defendant.  
 Carhart Lumber Company, plaintiff, against Weichman Plumbing, defendant.

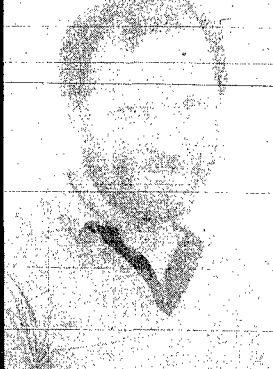

## Dr. Kent Blaser Professor has article OK'd for textbook

Dr. Kent Blaser, professor of history at Wayne State College, has had an article accepted for publication in "The History Teacher." The article examines "The Rise of American Civilizations," one of the most widely used and admired American history textbooks of the 20th century, as a model for contemporary textbooks.

Dr. Blaser, who came to Wayne State in 1979, earned his bachelor of arts degree from Kansas State University, and his Ph.D. from the University of North Carolina.

## Congressman names Jensen

Representative Doug Bereuter has announced service academy nominees and alternates for the first congressional district. The alternate nominee from The Wayne Herald coverage area is Devanee Jensen, daughter of Mr. and Mrs. Dennis Jensen of Wayne. Jensen is a student at Wayne High School.

## PHIL GRIESS, RPH



## Your Medicap pharmacist

**BUT WHO IS AVERAGE?**  
 We often see charts that compare this with that and that with this, and it always comes up with "the average" is thus and so. They say that the "average" cost of medication in an "average" household is less than 1 cent out of every dollar spent. This may be true, but many people take nothing and others make up for it. Who is average? There are ways to cut the cost of your medication. Talk to your Medicap pharmacist about it. We're always willing to help when we can.

**MEDICAP PHARMACY**  
 Care, Convenience & Savings for You  
 202 Pearl Wayne 375-2922

# Pastures can see benefits from management tools

Productivity of eastern Nebraska pastures can be increased by as much as 60 percent through the use of a combination of physical improvements and new management techniques, said a University of Nebraska-Lincoln forage specialist.

bringing water to the paddocks, or designing the layout in such a way that all paddocks have access to a central watering point.

"For example, the size of the pasture will have an impact on what tools are used," he said. "But it would be very rare to find a site that wouldn't benefit from cross-fencing and controlled grazing."

Bruce Anderson said these "New Tools for Pasture Production" will be explained at a series of Grazing Workshops scheduled for four Nebraska sites in mid-January.

Again, new technology such as solar-powered pumps and gravity-feed systems with pipes above ground can reduce the cost of such developments, he said.

He said there will be some discussion at the workshops on the economic factors that must be weighed when considering pasture improvements. He also noted that federal assistance for pasture improvements is available in some counties. Other financial help may be available for pond construction or seeding.

Anderson said the tools fall under three general headings—fencing, water supply and management techniques that optimize production while protecting plant vigor.

"If we can minimize the walking that animals do to get water, their performance will improve because they can spend more time in the grazing area and use less energy in travel."

Water quality is another often overlooked factor in animal performance, he said, especially from surface sources. Ponds, dams and dugouts are economical water sources, but if unrestricted animal access is allowed, water quality will suffer. That can result in health problems and poor animal performance, Anderson said.

The workshops are scheduled for Jan. 13 at the Creighton City Hall, Jan. 14 at the Loup River Inn in Fullerton, Jan. 15 at the Nelson City Auditorium and Jan. 16 at the Gage County Fairgrounds, 4-H Building in Beatrice. The series is sponsored by the Nebraska Forage and Grassland Council, NU Cooperative Extension and local sponsors.

Even most small pastures will benefit from crossfencing to divide the pasture into small paddocks, Anderson said. This helps control animal distribution and promotes uniform use of all plants in the pasture, he explained. By rotating animals through the paddocks, plants are given time to recover between uses.

"During the Grazing Workshops, we will look at ways to use surface water that protect quality and promote better animal health and performance," he said.

Scheduled speakers include stockmen, researchers and U.S. Soil Conservation Service specialists. There also will be commercial displays of fencing, watering and livestock-handling equipment.

New fence designs, such as electrified one- and two-strand high-tensile fences, help make crossfencing more economically feasible, he said. They are both less expensive and easier to install than traditional multi-strand barbed-wire fences, he said.

Such fencing and water developments in turn permit the use of improved management techniques like rotational grazing, which will be discussed at the workshops. In addition to grazing systems, other management techniques like brush and weed control, fertilization, re-seeding and interseeding can improve pasture production, he said.

Registration at all sites begins at 10 a.m. The meetings will conclude at 5 p.m., followed by an informal discussion period. Preregistration by Jan. 8 is suggested. The fee is \$10 in advance or \$15 at the door.

Improved water supply often is a necessary addition when fencing changes are made, Anderson continued. Water must be available to animals in all paddocks, he said. This can be accomplished by

Not all tools are applicable to every pasture, but almost all pastures will benefit from some improvements, the Institute of Agriculture and Natural Resources specialist said.

For more information or to register, contact the local Cooperative Extension office.

**County Clerk**  
**Real estate**  
 Dec. 5 — State National Bank and Trust Company to William P. and Nancy K. Kinney, a tract of land in the south half of the southwest quarter of 3-25-3 and a tract of land in the north half of the southwest quarter of 3-25-3. D.S. 587.  
 Dec. 6 — Maureen Wenke and Mary Ballinger, co-P.R., to Wakefield National Bank, the east half of the southeast quarter of 10-25-5. D.S. exempt.  
 Dec. 6 — Larry and Mary Ballinger to Wakefield National Bank, the east half of the southeast quarter of 10-25-5. D.S. exempt.  
 Dec. 12 — Lila Mae Soden Baird and Warren B. Baird to David S. and Jan M. Doescher, lots 7 and 8, block 25, original town of Wayne. D.S. 551.  
 Dec. 13 — Otto and Ella B. Field to Otto Field and Ella B. Field Family Revocable Trust, the north half of lot 17 and all of lot 18, Frank Weible's First Addition to Winside. D.S. exempt.  
 Dec. 13 — Alta H. Pearson, et. al., to John E. and Judith L. Bruna, lots 16 and 17 and the north 15 feet of lot 15, block 10, College Hill Addition to Wayne. D.S. 533.  
 Dec. 13 — Irma Berth Vahlkamp, p.r. to Irma Bertha Vahlkamp, the northwest quarter of 28-26-3 and lot 1 and the north nine feet of lot 2, block 3, East Addition to the City of Wayne. D.S. exempt.

**HOLIDAY MAGIC CASH**

S-T-R-E-T-C-H your holiday cash!  
 The State National Bank & Trust Co. will help by giving  
**\$105 in Chamber Bucks for \$100 cash**  
 now in effect for area residents. For each \$100 in cash you will receive \$105 in Chamber Bucks redeemable at any member business of the Wayne Area Chamber of Commerce...

This special limited supply offer is available ONLY at State National Bank & Trust Company in Wayne under the following rules:

1. Chamber Bucks must be purchased in \$100 cash amounts only.
2. \$105 in Chamber Bucks is the limit per person.
3. This Holiday Magic Cash must be used by March 31, 1992.
4. You must personally make the purchase at either of our locations.

**Happy Holidays from**

**The State National Bank and Trust Company**  
 Wayne, NE 68787 • 402/375-1130 • Member FDIC  
 Main Bank 116 West 1st • Drive-In Bank 10th & Main

<p><b>Beauty and the Beast</b></p> <p>Nightly 7:15 Fri Late Fri Sat 9:15 Dec 24 Matinee 2 pm No evening Show! Sun Matinee 2 pm @ \$2.50</p>	<p><b>FREE CHRISTMAS MATINEE</b></p> <p><b>WILD HEARTS CAN'T BE BROKEN</b></p> <p>SATURDAY, DEC. 21, AT 2:00 PM</p> <p>PICK UP FREE TICKETS AT SPONSORS</p>
---	---

# SEASON'S EATINGS FROM THE NEW RUNZA.

Wayne's new Runza Restaurant has just opened. Picture yourself enjoying a one-of-a-kind, oven-fresh Runza sandwich...made from scratch each day. Or, sitting down to a thick, juicy hamburger...with fresh ground beef and your favorite toppings. Imagine mouth-watering onion rings...hand-sliced and dipped. Or french fries, golden brown. Then, think about soups, salads, chicken sandwiches and much, much more.

It's food just like grandma used to make, and it's all waiting for you at Pine Heights & Highway 35.

**RUNZA RESTAURANTS**  
 Food just like grandma used to make!  
 Pine Heights & Highway 35

Carnes scores 22 to lead boys while Reeg scores 15 in loss

## Wayne boys edge Wisner-Pilger by two while girls fall to 0-3 with loss



TAMI SCHLUNS IS CLOSELY guarded by a Wisner-Pilger defender during action Friday night at Wayne High.

Marlene Uhing's Wayne girls basketball team remained winless in three outings Friday night with a 47-38 loss to the fifth rated Wisner-Pilger Gators in Wayne.

Bob Uhing's boys team, however, rebounded from Tuesday's 20-point loss to number two rated Schuyler with a 62-60 victory over the Gators. The game was not decided until Jarod Ockander's 3-point shot with four seconds to go in the game missed leaving the Gators winless on the year while the Blue Devils improved to 2-2.

In the girls contest Wayne trailed 13-8 after the first quarter and 25-16 at the intermission. Each time the Blue Devils would get close in the second half they would suffer a couple turnovers or fouls and the Gators would make a couple of shots to boost their lead back to nine or 10.

"I thought we did a good job of staying with them," Uhing said. "We just hurt ourselves when we got close because we didn't capitalize on our opportunities."

Liz Reeg led Wayne with 15 points while Jenny Thomsen added six. Susie Ensz scored five points while Tami Schluns and Danielle Nelson netted four each. Angie Thompson and Jenny Thompson rounded out the scoring with two each.

Wisner was led by Mindy Jensen with 14 points while Amy Kumm added 13. The Blue Devils were out-rebounded by a 30-20 margin. Reeg led Wayne on the boards with six caroms while Ensz and Jenny Thomsen had five each.

Wayne suffered 23 turnovers while the visitors had just 14. Wayne was 6-10 from the foul line and Wisner was 5-11. "We've got to have a little more balanced scoring from our team," Uhing said. "Our girls have to learn how to hate losing." The Wayne reserves

lost 36-20. Molly Melena, Kim Kruse and Amy Ehrhardt each scored four points for Wayne. Boys battle flu

The Wayne boys battled two opponent's during Friday's contest as both the Gators and the flu were present. "We had six of our top eight players slowed by the flu during the week," Uhing said. "We had spells where we just got tired and Wisner did a good job of doubling up on the ball."

The visiting Gators led Wayne 16-14 after the first quarter and 30-28 at the intermission. The Blue Devils trailed 28-20 with under two minutes to go in the first half before rallying to trail by just two at the break.

In the third quarter Wayne went on a 17-4 scoring run to lead by 11 at 45-34 but Ray Wahl's Gators didn't quit as they roared back to tighten the gap late in the fourth quarter.

Wayne led 61-60 with 10 seconds to go when Regg Carnes was fouled and sent to the line for a one-and-one. Carnes made his first free throw but missed his second. Wisner came down the court and got the ball to Ockander who launched a premature 3-pointer which just hit the glass. Carnes got the rebound and ran out the remaining four seconds for the Devils victory.

"We had a real good third quarter," Uhing said. "Then we just got tired and got a little careless with the ball."

Carnes led Wayne with 22 points while Bobby Barnes poured in 14. Kyle Dahl scored eight points as did Brad Uhing while Matt Ley scored six. Robert Bell came off the bench and scored four points on two offensive rebounds.

Wayne was out-rebounded for the game, 31-23. Dahl led Wayne

with eight caroms while Ley and Uhing had four each. Wayne suffered 23 turnovers while the Gators had 15. The Blue Devils were 8-15 from the foul line while Wisner was 3-9.

The Wayne reserves won 35-29

but no team scoring was available at press time. Wayne will now play Tilden-Elkhorn Valley in the first round of the Great Northeast Nebraska Shoot Out which begins Friday at Wayne State. The girls play at 7 p.m. followed by the boys.



Photography: Kevin Peterson

REGG CARNES SHOOTS THE ball over two Wisner-Pilger defenders during second half action of Wayne's narrow 62-60 victory over the Gators on Friday at Wayne High. Wayne improved to 2-2 with the win.

## Wakefield basketball teams win big Friday in Hartington

The Wakefield girls and boys basketball teams traveled to play Hartington Friday night and both Trojan teams won convincingly with Gregg Cruickshank's girls coming away with a 52-28 win while Brad Hoskins squad was in complete control in a 74-36 route.

The victories left both Trojan teams with a 4-1 record. In the girls game Wakefield jumped out to a 9-6 lead after the first quarter and virtually never looked back as they led 20-13 at intermission and 36-19 after three quarters.

"We came out a little sluggish on offense in the first half," Cruickshank said. "We had a lot better rhythm in the second half and we started hitting our perimeter shots better."

Lisa Blecke led the Trojans with 17 points while Miller poured in 10—all in the second half. Kali

Baker came off the bench to score eight points including six in the second half and Lisa Anderson netted four.

Sarah Salmon, Heidi Muller, Angi Peterson, Maria Eaton and Jamie Oswald all scored two points apiece. The Trojans held the upper hand on the boards with Blecke leading the way with 10 caroms.

Wakefield was 6-14 from the free throw line while the host team was 1-5. "Our bench play contributed real nice for us," Cruickshank said. "We need that depth and we are getting it right now."

### Boys dominate

The Wakefield boys did not play a great first half against Hartington but Hoskins' team held a commanding 33-18 lead anyway. In the second half the Trojans turned it up a notch and when the smoke

had cleared the host team had another 18 point half, but Wakefield had scored 41 to post a 74-36 victory.

"We played very sloppy in the first half," Hoskins said. "We missed four break away lay-ups and we just didn't execute that well." Despite the four missed lay-ups the Trojans managed to connect on 66-percent-of-their-shots from the field on the night with 33-50 shooting.

Marcus Tappe led Wakefield with 19 points while Anthony Brown poured in 18. Dalton Rhodes finished with seven while Steve Clark and Brandon Benson scored six each. Cory Brown and Miah Johnson each scored three points while Jon Johnson, Ben Dutton, Larry Johnson, Brad Nuernberger, T.J. Preston and Ryan Ekberg each scored two in a

contest that saw all 13 Trojans score.

Wakefield dominated the boards as much as the score with a 35-15 advantage. Rhodes led the Trojans with seven caroms while Larry Johnson and Brown had five each. All five of Brown's caroms, incidentally, were offensive.

Wakefield suffered 32 turnovers which didn't make Hoskins real happy but on the opposite side, the Trojans forced Hartington into 35 turnovers.

Wakefield will play Pierce in the first round of the Great Northeast Nebraska Shoot Out which begins Friday in Rice Auditorium at Wayne State. The girls play Pierce at 12:30 p.m. while the boys play right after.

## Wayne State Wildcats lose tourney contests

The Wayne State men's and women's basketball teams were competing in different tournaments Friday night with Mike Barry's women's team in Mankato, Minn., for action in the Mankato State Classic while Mike Brewen's men's team was in Washburn, Kansas for the Washburn Classic.

In women's play WSC fell to Mankato State, 78-64. The Wildcats got off to a slow start trailing 10-2 after taking a 2-0 lead on Mary Schnitzler's 15-foot jump shot.

WSC managed to trim the host team's lead to six at 12-6 but that was as close as they got the rest of the half as Mankato State opened up a healthy 40-20 intermission lead.

In the second half the Wildcats got as close as eight points at 70-62 before bowing by 14. WSC was 23-61 from the floor for 37.7 percent while Mankato State was 32-68 from the floor for 47.1 percent. WSC was 16-22 from the foul line while the host team was 11-20.

The Wildcats were led in scoring by Linda Heller with 14 points while Schnitzler added 10. Lisa Chamberlin added nine points while Lynn Nohr, Cyndi Savage and Jodi Otjen scored seven points apiece. Kristy Twait netted four

points while Dana Olmsted, Shannon Dunning and Heather Rotherham scored two points each.

WSC was out-rebounded 48-34 despite eight caroms from Heller. Heller also led the Wildcats in steals with five of the team's nine. WSC had 16 turnovers in the contest while Mankato had 10.

WSC made four, 3-pointers on the night with Schnitzler and Twait each hitting two of the bonus shots. Mankato State did not attempt any shots from bonus range. Wayne State fell to 4-5 with the loss.

### Men lose by 24

The Wayne State men's team fell to 2-7 with an 85-61 loss to Washburn in the first round of the Washburn Classic. The Wildcats jumped out to a 4-0 lead on two free throws by Billy Patterson and a lay-up by Carols Moore but the Wildcats final lead of the game came at 15-14 following a jump-shot by Steve Dunbar at the 12:49 mark of the first half.

Washburn went on to out-score WSC 23-14 the rest of the half for a 37-29 intermission advantage. The host team came out and scored the first eight points of the second half to take a 16 point lead with 17:12 remaining.

Washburn went on a 22-4 scoring run in the first eight-plus minutes of the second half to take a commanding 59-33 lead.

WSC shot 42 percent from the floor for the game on 20-48 attempts. The Wildcats hit 18-29 from the free throw line for 62 percent. Washburn, meanwhile, hit 59 percent from the floor as they nailed half of its 62 shot attempts. The host team was 11-18 from the foul line as well for 61 percent.

Washburn connected on 11, 3-pointers while the Wildcats made just three from long range. Omar Clark led WSC in scoring with 17 points while David Allen managed 10.

Dunbar finished with seven and Patterson netted six. Moore finished with five and Jason Bangs scored four. Kevin Thurman scored three for WSC while Davy Summers, John Schott, Keith Whitfield and Ricky Watson scored two each. Doug Kuszak finished with one point.

WSC won the battle of the boards, 36-34. Dunbar and Allen led the Wildcats with five caroms apiece. WSC suffered 24 turnovers in the game while Washburn had 19. Patterson led the Wildcats with four steals while Whitfield dished out three assists to lead WSC.

### WAYNE ELEMENTARY SECOND GRADE, TEACHER - NADINE LUBBERSTEDT



Front, left to right: Shawn Ford, Snoopy Nath, Katie Nelson, Bridget Dorcsey, Jeremy Foote and Jordan Neuhaus. Middle: Ashley Ott, Dale Hansen, Jakeb Mrnsy, Judd Glese, Jessica Algers, Laura Sutton, Hillary Jones and Lindsey Marquardt. Back: Marcus Berns, Sarah Foote, Christina Gathje, Luke Christensen, Tanner Nieman, Tyler Jorgensen and Renae Johnson.



### The State National Bank and Trust Company

Wayne, NE 68787 • 402/375-1130 • Member FDIC  
Main Bank 116 West 1st • Drive-In Bank 10th & Main

# Holiday eating tips

The following was written by WSC Wellness students Mark Kaprelian and Kyle McCormick.

As Christmas time rolls around, the urge to venture into the "Chocolate Zone" enters each and everyone of us. The smell of fresh baking and cooking aromas that tantalize the taste buds in the mouth.

It's Christmas time, a time of joy and love and also a time for that dreaded extra weight that seems to come upon us each holiday in which we still choose to do nothing about.

Get off the couch and dare to challenge the "Mc K. Dietary and Exercise Prescription Awareness Season," this Christmas holiday. All that is needed for this at-home test is the power and determination to make this holiday season a joyful one, both with exercises and wellness combined.

This discussion is only brief compared to what health and wellness has to offer you. Exercise and proper nutrition keep the mind and body sound for any types of adventures one takes.

Unknown by many people in the United States, it is that cardiovascular diseases are the leading cause of death. These diseases include heart and blood vessel diseases. The first symptom of coronary heart disease is about 50 percent of the time a heart attack in which 40 percent of

those die within 24 hours of their first attack according to the American Heart Association.

We are talking about people who range from 40-65. This range of age is only an estimate of the total population, but there are the times where the odds are not on your side.

Death plays a unique part in a person's life because you never know when it will happen. The ironic thing about most cardiovascular disease risk factors is that they may be preventable if only the person could have managed their lifestyle a little better.

The Wellness area not only deals with nutrition and exercise, but it also provides education in other Wellness aspects such as stress management, spirituality, smoking cessation, substance abuse control, and many other areas of health education.

A good way to start the day off is a nutritious breakfast. The drinking of orange juice and skim milk are important because the milk provides calcium for strong bones and the orange juice is vital in the carrying of oxygen to the body cells which in turn provide energy.

Cold or hot grain cereals or oat bran also provides carbohydrates, which produce power to the muscle and bones. To finish off a healthy breakfast, a piece of fruit is prescribed.

Christmas meals should be eaten in moderation. A Christmas meal would not be a Christmas meal without all the trimmings. Some foods that are particularly high in fats, can be substituted in just a wink of an eye.

Instead of eating dark meat, eat white meat. White meat is lower in fat content and higher in protein. The meal should also consist of some type of vegetables, such as corn, green beans, or a leafy vegetable, such as a salad.

Low calorie dressing has little difference in taste and tomatoes and cucumbers may be added as well. Potatoes are also part of the nutritional meal. Baked potatoes with the skins are very nutritious, but mashed is also fine.

Cottage cheese can be put on your potatoes or if you prefer butter, margarine should be used in moderation. To top the meal with a dessert, try some yogurt, raisins, or even jello. Even oatmeal raisin cookies would be good, but not too many.

If worse comes to worse, go back to the vegetable plate that no one ever finishes. The final touch, is to go somewhere to get a little exercise. The local gym can usually be opened or even the rec center on the campus of WSC.

Wellness and nutrition can only be controlled by one person—YOU! Happy Holidays.

## Winside teams drop sixth game of season after loss to Bulldogs

The Winside girls basketball team slipped to 0-6 Friday night in Coleridge as Paul Giesselmann's troops came out on the short end of a 54-38 score. In the nightcap Shannon Pospisil's boys also fell to 0-6 with a 72-50 loss to the host Bulldogs.

In the girls contest Winside trailed 16-9 after the first quarter and trailed by that same seven point margin at the intermission at 26-19. Coleridge began pulling away in the third quarter and led by a dozen after three, 41-29.

"Despite the loss I believe that was our best game of the year," Giesselmann said. "Free throw shooting continues to be a big problem for us but we really cut down on our turnovers."

Giesselmann said Coleridge had quite a few offensive rebounds in the first quarter but after that his squad cut them off on the offensive boards. "I think we'll be a lot better team in the second

semester," Giesselmann said. "Our girls need a break because they've been going full bore since August when volleyball started. We still haven't had practices where we could really work on fundamentals because of state volleyball and we need that."

Wendy Rabe led the Wildcats with 16 points while Jenny Jacobsen added 14. Kari Pichler scored four points while Chris Colwell and Christi Mundil netted two points apiece.

Coleridge out-rebounded Winside, 42-24. The Wildcats had just 13 turnovers while forcing Coleridge into 14. Winside was just 2-10 from the foul line however, while Coleridge was 13-18.

Second quarter blues  
In the boys game the Wildcats only trailed 11-8 after the first quarter but were blown out in the second quarter, 28-7 which put them down 39-15 at the break. "Coleridge got up by eight

points early in the second quarter and our guys started to panic a little bit and rolled over," Pospisil said. "In the second half I told them to just go play basketball and not worry about anything else and we out-scored them 35-33 in the second half."

Pospisil said his team just needs to put four quarters together and not give up when they get down.

John Hancock led Winside with 18 points while Cory Miller added 12. Cory Jensen was also in double figures with 11. Jason Paulsen scored four points while Cam Shelton and Jeremy Jenkins added two apiece. Marty Jorgensen rounded rounded out the scoring with one point.

Coleridge out-rebounded Winside, 45-33 despite Miller's 11 carom outing. Hancock had six boards and Shelton, five. Both teams had 13 turnovers and Winside was 4-9 from the free throw line while Coleridge was 9-16.

# A MESSAGE

FROM

# DISCOUNT FURNITURE WAYNE, NEBRASKA

It doesn't seem possible that another year has rolled by so fast and it is time for us at DISCOUNT FURNITURE to have our annual after Christmas SALE, but I guess it is, SO —

HERE WE GO AGAIN! If you need furniture for any part of your home... and really want to save, now is the time, and DISCOUNT FURNITURE is the place. There are lots of stores that claim they give you great discounts but only DISCOUNT FURNITURE of Wayne, Nebraska gives you quality brand name furniture at the lowest prices anywhere...

This special event is going to be for a limited time only...Thursday, December 26th to Tuesday, December 31.

## LET'S GET DOWN TO THESE CRAZY UNBELIEVABLE PRICES...

We have some of the most fantastic sofa buys in the country. Take a look at this blue and mauve sofa in nylon cover. One of a kind—only (look at this crazy price) \$159.88. Better be here early. Choose from many.

HEY! You think that is a good price? Just look at this — All wood 5 piece dinette set - table with formica top and 1 extra leaf - pine finish with a \$429.95 regular price. Now yours for only \$196.88. When we say sale - we mean a SALE — Best Buys of The Year!

OH YES...everything is reduced for this sale. We have a bunch of lamps, pictures, and end tables. Take a look...if there is something you can use, you'll buy it at 1/2 price...and if it has a slight damage on it you will buy it for less than that.

WE'VE GOT THOUSANDS AND THOUSANDS OF DOLLARS WORTH OF FURNITURE THAT MUST GO NOW...this is your chance to save on hundreds of items at give away prices...but act now — the next five days will be the only time you will see prices like these.

Of course not everything is half price...but in no way will you pay regular price for any item in the store...for 5 days you'll find the best bargains anywhere. PRICES ARE DROPPED, SMASHED, SLASHED...TO GET RID OF THIS MERCHANDISE.

RECLINERS - YES, THEY ARE ALL ON SALE. La-Z-Boy and other brands. Look at this special sale price starting at only \$88.88 and you can choose your color... Look at this wallway recliner - only \$176.88. Now you know we mean business!

BEDDING — Have the holidays got you worn out? We have the largest selection of bedding in Northeast Nebraska. Check these prices. Twin set, only \$99.88. Full set, only \$139.88. Queen set, only \$199.88. These and every piece of bedding on sale now!

After reading this far you know we are serious! We have truckloads of furniture that we intend to get rid of in the next five days.

## AND IT'S GOING TO GO!!!

We cannot list everything, but we have it all. Bedroom, Bedding, Rockers, Recliners, Tables, Lamps, Sofas, etc. Odds and Ends. Whatever you might need for your home in the way of home furnishings. AND IT'S ALL ON SALE FOR THIS BIG EVENT!

To sum it all up, we say there is no one that can beat our prices no matter how they try. We sell only quality furniture for the lowest prices anywhere...So take advantage of this great sale.

DON'T MISS THE SAVINGS OF YOUR LIFE. BE HERE THURSDAY, DECEMBER 26th. DOORS OPENING THURSDAY 9:00 A.M. TO 9:00 P.M.

5 GREAT DAYS HOME FURNISHING'S

# SALE

## DISCOUNT FURNITURE

YOUR FURNITURE HEADQUARTERS FOR N.E. NEBRASKA  
1 1/2 MILES NORTH OF WAYNE  
PHONE 375-1885  
— FREE DELIVERY —



# BOWLING AT MELODEE LANES

Senior Citizens Bowling		City League		Wednesday Night Owls	
W	L	W	L	W	L
On Tuesday, Dec. 17, 29 senior citizens bowled at Melodee Lanes. The Fred Gloriatree team defeated the Charles Deneale team, 6729-6525. High series and games were bowled by Ariand Aurich, 539-191; Warren Austin, 525-205; Duane Creamer, 517-197; Richard Carman, 503-183; Willard Wittae, 494-176; Gordon Nuernberger, 487-173.					
On Thursday, Dec. 19, 22 senior citizens bowled at Melodee Lanes. The Eimer Roemhilt team defeated the Don Lutt team, 4759-4530. High series and games were bowled by Duane Creamer, 530-230-210; Lea Tietgen, 579-201; Richard Carman, 515-205; Milton Matthews, 417-180.					
Go-Go Ladies		Hi's 'N' Misses		Thursday Night Cougars	
W	L	W	L	W	L
Lucky Strikers 43	17	Wilson Seed 51	13	Slip-Twile 33	23
Rolling Pins 41	19	Melodee Lanes 45	21	Fuelbeth-Wessel 33	23
Bowling Belles 37	23	Pabel Blue Ribbon 38	26	Sturm-Heithold 32.5	23.5
Pin Splitters 34	26	T.W.J. Feeds 35	29	Austin-Brown 27	29
Pin Hitters 26.5	33.5	Grono Repair 31	33	Joh-Maier-Trio 24	32
Golden Gals 26	34	Wayne Campus Shop 30	34	Carm-Oestr-Schroer 18.5	37.5
Double Shots 21	39	Nichols-seed-feed 30	34	High Games: Dick Carman, 199; Maxine Twite, 186; Austin-Brown, 701; Joh-Maier-Trio, 185; Jan Brown, 185; Anita Fuelberth, 182.	
Road Runners 12.5	47.5	KTCH 28	36	Junior League	
High Games: Donna Frevert, 197; Virginia Reihwisch, 515; Lucky Strikers, 692-1945; Wilma Fork, 187; Virginia Reihwisch, 186; Carol Griesch, 168-501; Donna Frevert, 483; Judy Soransen, 497.					
Monday-Night Ladies		Ardie Sommerfeld, 186-485; Terri Jeffrey, 200-524; Carol Brummond, 201-519; Vicky Skokan, 505; Peg Paulsen, 234-184-186-604; Sandra Gathje, 180-491; Judy Soransen, 198; Linda Gamble, 203-194-553; Nina Reed, 202-501; Cheryl Henschke, 190-584; Sally Hamer, 480; Sandy Park, 500; Kristy Oite, 512; Darci Frahm, 196; Josie Bruns, 487; Trixie Newman, 218-181-234; Christie Shupperd, 213; Lynne Thompson, 492; Esile Kalhol, 190-487; Fran Nichols, 502 & an all spars game of 182; Donna Frevert, 485; Cec Vandersnick, 183-497; Ardie Sommerfeld, 3-10 split; Tammy Meier, 3-10 split; Jackie Nicholson, 6-7 & 8-10 split.			
Dave's Body Shop 46	14	Cougars 22		10	
Midland Equipment 41	19	Wipe Out 22		10	
Wayne Herald 38	22	Red Dogs 20.5		11.5	
Carharts 36	24	Bulls 18.5		13.5	
Swans 33	27	Ryan's Repair 16		16	
1st Banker's Center 30	30	3 Sluggos 15		17	
Ryan's Locker Incomplete		Pin Blasters 14		18	
Farm-Merch. St. Bank 28.5	31.5	Pin Blasters 8		24	
Tom's Body Shop 25.5	34.5	High Games: Todd Griesch, 201-154; Stacy Varley, 152-460; Ryan's Repair, 605; Cougars, 1570; Stacy Varley, 148-150; Jennifer Hank, 129-375; Jon Gathje, 129-391; Heidi Eckman, 101; Nick Vanhorn, 141-345; Todd Griesch, 134; Steve Echtenkamp, 124-309; Trevor Schroeder, 137-132-362; Nicole McLagan, 119; Tyler Endcott, 155-362.			
Producer's Hybrid Incomplete					
1st National Bank 23	37				
High Games: Jeanni Tullberg, 194; Jeanette Swanson, 519; Producer's Hybrid, 878-2495; Rita McLean, 182; Jeanette Swanson, 192; Sue Denton, 501; Cindy Echtenkamp, 180; Sandy Grono, 180-600; Adia Jorgensen, 187; Linda Gehner, 187-481; Linda Gamble, 191-182-516; Jeannie Tullberg, 499; Diane Roerber, 5-7 split; Jean Dorsey, 4-5-7 split.					



1590 AM  
105.8 FM

**YOUR SPORTS STATION FOR ALL SEASONS**

# CHURCHES

## Webber performs at Carnegie Hall

Connie Webber, soprano and assistant professor of music at Wayne State College, has been

chosen once again to perform in a special Carnegie Hall week with Robert Shaw in New York City, January 13-19.

Webber was chosen by audition to be a member of the Carnegie Hall centennial chorus last year. This year's honored group was chosen from a new audition process with new required audition material and is part of the Carnegie Hall Professional Training Workshop series.

She also performed at Carnegie Hall in 1964 as a member of the Oberlin College Choir. The group gave a homecoming concert upon its return from a nine-week singing tour of the U.S.S.R.

Webber, a faculty member at Wayne State since 1966, earned her bachelor of music degree from Oberlin College, and her master of arts degree from Kent State University.



Connie Webber



Photography: Mark Crist

## And a carolling they will go

STUDENTS FROM WAYNE ELEMENTARY recently sang a number of Christmas carols at locations around Wayne. In this instance, third graders sing along at the Kid's Closet in Wayne. The young voices were a pleasant reminder of the holiday season.

### Church Services

(Editors note: Due to the Christmas and New Year's holidays, The Wayne Herald is publishing the church calendars in the Monday, Dec. 23 and Monday, Dec. 30 editions. This week's church calendars run from Monday, Dec. 23 through Monday, Dec. 30).

#### Wayne

**EVANGELICAL FREE**  
1 mile east of Country Club (Dale Dickinson, pastor)  
Friday: Men's prayer meeting, 7:12 Grainland Rd., 6:30 a.m. Sunday: Sunday school, 9:30 a.m.; worship, 11; Navigator 2:7 study, 6 p.m.

**FIRST BAPTIST**  
(Gordon Granberg, pastor)  
Tuesday: Christmas Eve service at the church, 6:30 p.m. Sunday: Prayer time in the upper room, 9:15 a.m.; Sunday Bible school, 9:30; coffee fellowship, 10:30; worship and Celebration, 10:45.

**FIRST TRINITY LUTHERAN**  
Altona  
Missouri Synod (Ricky Bertels, pastor)  
Tuesday: Christmas eve worship, 6 p.m. Wednesday: Joint Christmas worship at Altona, 10 a.m. Sunday: Worship, 9 a.m.

**FIRST UNITED METHODIST**  
(Donald Nunnally, pastor)  
Tuesday: Christmas Eve candlelight service, 6:30 p.m. Sunday: Worship, 9:30 a.m.; coffee and fellowship, 10:30; no Sunday school; Eagle Award ceremony for Chris Headley, 2 p.m.; Junior UMYF, 6. Monday: Potluck and games, 6:30 p.m.

**GRACE LUTHERAN**  
Missouri Synod (Jeffrey Anderson, pastor)

(Merle Mahnken, assoc. pastor)  
Monday: Worship with communion, 6:45 p.m. Tuesday: Christmas eve children's program, 7 p.m.; Christmas eve candlelight worship, 11. Wednesday: Christmas Day worship, 10 a.m. Saturday: Bible breakfast, 7 a.m. Sunday: The Lutheran Hour, broadcast KTCH, 7:30 a.m.; Sunday school and Bible classes, 9; worship, 10. Monday: Worship, 6:45 p.m.

**INDEPENDENT FAITH BAPTIST**  
208 E. Fourth St.  
(Neil Helmes, pastor)  
Sunday: Sunday school, 10 a.m.; worship, 11; evening worship, 6:30 p.m.

**JEHOVAH'S WITNESSES**  
Kingdom Hall  
616 Grainland Rd.  
Tuesday: Congregation book study, 7:30 p.m. Friday: Ministry school, 7:30 p.m.; service meeting, 8:20. Sunday: Public meeting, 9:30 a.m.; Watchtower study, 10:20.

**REDEEMER LUTHERAN**  
(Franklin Rothfuss, pastor)  
(Michael Giringhouse, associate pastor)  
Monday: All-church Christmas caroling and soup supper, 6 p.m.; youth Christmas Eve rehearsal, 8. Tuesday: Bible study, 6:45 a.m.; youth Christmas rehearsal, 9; Christmas Eve service, 7 p.m. Wednesday: Christmas Eucharist service, 10 a.m. Sunday: Worship, 8:30 and 11 a.m.; intergenerational Sunday school, 9:45.

**ST. ANSELM'S EPISCOPAL**  
1006 Main St.  
(James M. Barnett, pastor)  
Sunday: Services, 11 a.m., except second Sunday of each month at 12 noon.

**ST. MARY'S CATHOLIC**  
(Donald Cleary, pastor)  
Saturday: Mass, 6 p.m. Sunday: Mass, 8 and 10 a.m.

**ST. PAUL'S LUTHERAN**  
(Jack Williams, pastor)  
Monday: Boy Scouts, 7 p.m.

Tuesday: Christmas Eve service, 7 p.m. Wednesday: Office closed Christmas Day. Thursday: Office closed in the morning; annual report deadline. Sunday: Sunday school/adult forum, 9:15 a.m.; worship (Higher Education Sunday), 10:30. Sunday-Monday: Junior high retreat, Aurora.

**WAYNE PRESBYTERIAN**  
(Dr. John G. Mitchell, pastor)  
Tuesday: Christmas Eve communion service, 7 p.m. Wednesday: Office closed Christmas Day. Sunday: Worship, 9:45 a.m.; coffee and fellowship, 10:35; church school, 10:45; Wayne Care Centre worship, 2:30 p.m.

**WAYNE WORLD OUTREACH CENTER**  
Assembly of God  
901 Circle Dr.  
(Bob Schoenherr, pastor)  
Sunday: Worship, 10 a.m.; prayer meeting, 6 p.m.

#### Allen

**FIRST LUTHERAN**  
(Duane Marburger, pastor)  
Tuesday: Candlelight communion service at First Lutheran, 7:30 p.m.; candlelight service at Concordia, 11. Sunday: Worship, 9 a.m.; Sunday school, 10.

**SPRINGBANK FRIENDS**  
(Dirk Alspach, pastor)  
Sunday: Sunday school, 10 a.m.; worship, 11

**UNITED METHODIST**  
(T. J. Fraser, pastor)  
Tuesday: Christmas Eve communion service, 11 p.m. Sunday: Worship, 9 a.m.; Sunday school, 10.

#### Carroll

**ST. PAUL'S LUTHERAN**  
(Christopher Roepke, pastor)  
Sunday: Sunday school, 10:30 a.m.; worship, 11:30.

**UNITED METHODIST**  
(Donald Nunnally, pastor)  
Tuesday: Christmas Eve service,

8 p.m. Sunday: Sunday school, 9:45 a.m.; worship, 11.

**UNITED PRESBYTERIAN-CONGREGATIONAL**  
(Gail Axen, pastor)  
Tuesday: Christmas Eve candlelight service at Congregational Church, 6 p.m. Sunday: Combined worship and Sunday school at the Congregational Church, 10 a.m.

#### Concord

**CONCORDIA LUTHERAN**  
(Duane Marburger, pastor)  
Tuesday: Christmas Eve candlelight service at First Lutheran, Allen, 7:30 p.m.; candlelight service at Concordia Lutheran, Concord, 11. Sunday: Sunday school and Bible class, 9:30 a.m.; worship with communion, 10:45; worship at Hillcrest Care Center, Laurel, 2 p.m.

**ST. PAUL'S LUTHERAN**  
(Richard Carner, pastor)  
Tuesday: Christmas Eve worship at St. Paul's, 7 p.m. Wednesday: Christmas Day worship at St. Paul's, 8:30 a.m. Sunday: Worship, 8:30 a.m.; Sunday school, 9:30.

**EVANGELICAL FREE**  
(Bob Brenner, pastor)  
Wednesday: Christmas Day service 7 a.m. Sunday: Sunday school, 9:30 a.m.; worship, 10:30; evening service, 7:30 p.m.

#### Hoskins

**PEACE UNITED CHURCH OF CHRIST**  
(George Yaeger, pastor)  
Tuesday: Christmas Eve program, 7 p.m. Sunday: Sunday school, 9:30 a.m.; worship, 10:30.

**TRINITY EVANGELICAL LUTHERAN**  
(James Nelson, pastor)  
Tuesday: Christmas program rehearsal, 8:30 to 10:30 a.m., followed with Christmas party; children's Christmas Eve program, 7 p.m. Wednesday: Christmas song service, 10 a.m. Sunday: Bible class, 9 a.m.; worship, 10.

*Just What We Always Wanted*

After the excitement of opening gifts, children quickly grow tired of their new toys.

If you search for the perfect gift, one that never bores or goes out of style, seek no longer.

Discover the gift of Jesus: the gift that never stops giving. Your excitement and joy will last a lifetime.

**"...put on love, which binds everything together in perfect harmony."**

—Colossians 3:12—17

1 Samuel 2:18—20, 26

John 1:1—18

Psalm 111

(From the Revised Version of the Bible, 1988, 1991, 1978. Division of Christian Education of the National Council of the Churches of Christ in the U.S.A.)

Common Lectionary for Sunday, December 29, 1991

Selected by Consultation on Common Texts, 1991. Church Page Ministries, Box 301, Siren, WI 54872.

Manufacturers of Quality Bedding Products  
**restful knights**  
WAYNE, NE. 68787  
375-1123

**SCHUMACHER MCBRIDE WILTSE FUNERAL HOME**  
•WAYNE •CARROLL  
•WINSIDE •LAUREL

**Terra**  
Greg Dowling Area Manager  
402-337-1087  
Terra International, Inc.  
East Hwy 35 P.O. Box 385  
Wayne, NE. 1-800-765-1279  
1-800-344-0948

**Srv-Mor Pharmacy**  
1022 Main St.  
Wayne, NE 68787  
(402) 375-1444  
**FAMILY HEALTH CARE CENTER**

**Wayne Auto Parts**  
MACHINE SHOP SERVICE  
BIG AUTO PARTS  
117 South Main Wayne, NE.  
Bus. 375-3424  
Home 375-2380

**THE WAYNE HERALD & MARKETER**  
114 MAIN WAYNE  
375-2600 1-800-672-3418

**AT&T**  
1590 AM  
105 FM

**M.G. WALDBAUM**  
105 Main Street  
Wakefield, Nebraska 68784

**WAYNE VISION CENTER**  
313 Main Street - Wayne, NE.  
375-2020

**Edward D. Jones & Co.**  
Member New York Stock Exchange, Inc.  
Securities Investor Protection Corporation  
BRAD PFLUEGER, INVESTMENT REPRESENTATIVE  
402-375-4172 WAYNE, NE. 68787 TOLL FREE 800-829-0660

**FREDRICKSON OIL CO.**  
Highway 15 North - Wayne, Nebraska  
Phone: (402) 375-3636 Fax: 1-800-672-3313  
Conoco, Shell, BP, Goodrich  
Tank Wagon Service • Lubrication • Alignment • Balancing

**QUALITY FOOD CENTER**  
**QFC**

**IDS**  
GEORGE PHELPS, CFP  
JENNIFER PHELPS, Paraplanner  
1-900-857-3123 or 375-1848  
IDS FINANCIAL SERVICES  
418 Main St.  
Wayne, NE. 68787

**JOHN DEERE**  
For all your Lawn & Garden Needs!  
•Walk behind Mowers •Riding Mowers  
•Tractor Mowers •Snowblowers •Tillers  
SALES SERVICE & RENTAL  
**LOGAN VALLEY IMP.**  
WAYNE, NE. 376-3325 EAST HWY 35  
Nothing Runs Like A Deere®

**WAYNE CARE CENTRE**  
918 MAIN STREET  
WAYNE, NE. 68787  
402-375-1922  
"WHERE CARING MAKES THE DIFFERENCE"

**MEDICAP PHARMACY**  
Care, Convenience & Savings for You  
202 PEARL ST. WAYNE, NE. 375-2922  
PHIL GRIESE, R.Ph. OWNER/MANAGER

**WAYNE FINANCIAL SERVICES**  
1-800-733-4740  
305 Main 402-375-4745  
Wayne, NE. 68787 FAX 402-375-4748

**WAYNE'S PAC 'N' SAVE**  
1115 WEST 7TH  
402-375-1202  
HOME OWNED & OPERATED

**KAUP'S TV Service**  
(WE SERVICE ALL MAKES)  
222 Main  
Wayne, NE  
375-1353

**RAJA** **ZENITH**

**AMERICAN FAMILY INSURANCE**  
AUTO HOME BUSINESS HEALTH LIFE  
JEFF PASOLD Wayne, NE.  
Off. 402-3251 Res. 402-375-5109

**FIRST NATIONAL BANK**  
301 MAIN 375-2525  
WAYNE, NE. 68787

**FARM BUREAU**  
FAMILY OF FINANCIAL PLANNING SERVICES  
FARM BUREAU INSURANCE CO. OF NEBRASKA  
FARM BUREAU LIFE INSURANCE CO.  
FBI INSURANCE CO.  
FARM BUREAU MUTUAL FUNDS  
Steven R. Jorgensen, Career Agent  
100 S. Pearl St., Wayne, NE  
Bus. 402-375-3144 Res. 375-2635

**OTTE CONSTRUCTION COMPANY**  
521 South Centennial Rd.  
P.O. Box 396  
Wayne, NE 68787

**PCB'S II**  
375-4472  
705 LOGAN WAYNE

**NORTHEAST NEBRASKA INSURANCE AGENCY, INC.**  
111 West 3rd Wayne 375-2696

**FARMERS COOP ASSOC.**  
So. Sioux City 494-5165 1-800-228-7461  
Allen 635-2312  
Emerson 635-2175  
Ponca 755-2247

By Donald V. Zeiss

**Tips for Parents**

**Hosting a Teen Party**  
Set the ground rules with your teen before the party. Let your teen know what you expect. Stress shared responsibility for hosting the party.

Be at home during the party. Agree on an area of the house where guests will be comfortable and you can supervise adequately.

Provide snacks and non-alcoholic beverages.

Avoid easy access to alcohol or other drugs in your home.

It is illegal to offer alcohol to minors. You may be criminally prosecuted if injury or damage to property occurs because of minors who become intoxicated while in your home. Be alert to signs of intoxication and to guests who may try to bring in alcohol or drugs. Be willing to call police if unwanted guests refuse to leave. Notify the parents of anyone who arrives drunk to ensure their safe trans-

portation home. Do not let anyone drive while intoxicated.

If you must be away, make arrangements for quality adult supervision. Teenagers frequently host parties when parents are gone. Seek help from relatives or neighbors to protect yourself and your teenager.

Notify your neighbors that there will be a party.

Limit attendance and set time limits for the party. Send invitations or distribute fliers with your phone number for responses. Party-crashing should not be allowed. Open-hour drop-in parties are hard to control. Stick to time limits.

Guests should not be allowed to come and go. This will discourage guests from leaving the party to drink or use drugs elsewhere and then return.

Encourage your teen to plan games and activities. Drinking and drug use are sometimes the result of boredom. Have fun, safe activities planned in advance.



Dr. Pearl Hansen

**Hansen's work goes on display**

Dr. Pearl Hansen, associate professor of art at Wayne State College, has had three paintings accepted for display in the Nebraska Art Educators juried show.

Her work, along with 20 other selected artists, will be on exhibit at the Nebraska Wesleyan's Elder Gallery through Dec. 19.

Dr. Hansen, who came to Wayne State in 1976, earned her bachelor of fine arts in education degree from Wayne State College, her master's degree from Kansas State University, and her Ph.D. from the University of Nebraska-Lincoln.

**Schools offering \$100,000 support**

For the 80th consecutive year, the Nebraska Council of Private Postsecondary Career Schools is once again offering the career training scholarship program. Last year the Nebraska State Senator, Ron Withem, acknowledged the importance of this program to the future of young people by personally awarding the scholarships to each of the recipients.

This year over \$100,000 in full tuition-paid scholarships are available. Applicants can apply for the 20 quality scholarships from any of the 13 member career schools listed below or at any Nebraska High School.

The Career Training Scholarship Program was established to offer assistance to deserving students interested in pursuing career opportunities made available through private education.



Photography: Mark Crist

**And...she's off**

**WAYNE RESIDENT MICHELE LINDER takes part in the Tau Kappa Epsilon shopping spree at Pac 'N' Save. During the two minute spree, Linder was able to collect \$129.59 in food. Proceeds from the sales of tickets for the spree will be used for the Joe Kimbell Fund. Kimbell is a WSC student who was hurt in an accident earlier this year.**

**PIERCE COUNTY FARMERS MUTUAL INSURANCE COMPANY**  
PLAINVIEW, NE.  
Mervin L. Frevert, Agent

**Merry Christmas**

Best wishes for a holiday wrapped in Love and Peace!

**VERDEL'S RECIPE OF THE WEEK**

For further information contact Verdel Luft, assistant meat cutter - Pac 'N' Save.

**PRIME RIB ROAST**

**START WITH THE RIGHT ROAST**  
The size roast you select depends on the number of people you plan to serve. For boneless beef roasts figure on approximately four 3-oz. cooked servings per pound. Bone In Roast - 3/4 lb. per person.

**ROAST IT TO PERFECTION.**

- Keep roast refrigerated until it's ready to be cooked.
- Place roast on a rack in a shallow roasting pan, fat side up. This lets the meat baste itself as it cooks.
- Rub the meat with herbs or season, if desired. Do not add water or cover roast.
- Insert meat thermometer so tip is centered in the roast, but does not touch bone or fat.
- Roast most cuts in a slow oven (300° to 325°F). Preheating the oven is not necessary.
- Remove roast from oven when thermometer registers 5 to 10 degrees below desired temperature. Roast will continue to cook as it stands.
- The meat thermometer is your most accurate guide to when the roast is done. The final thermometer reading will register 140°F for rare, 160°F for medium, and 170°F for well done. The timetable below gives approximate cooking times.
- Let roast stand for 15 to 20 minutes before carving.

BEEF ROASTING TIMETABLE			
BEEF CUT	WEIGHT LBS.	OVEN TEMP	APPROX. COOK TIME MINS./LB.
Rib Eye Roast	4 to 6	350° F	18 to 20 (rare) 20 to 22 (med)
	8 to 10	350° F	13 to 15 (rare) 16 to 18 (med)

**PAC 'N' SAVE**  
DISCOUNT SUPERMARKETS  
HOME OWNED & OPERATED  
WEST HIGHWAY 35 WAYNE 375-1202  
HRS: MON. - SAT. 7:30 AM - 10 PM SUN. 8 - 8

**Pradip K. Mistry, M.D.**

**EAR, NOSE & THROAT DISEASES**  
Management of sinus diseases

**ENDOSCOPIC SINUS SURGERY — using Lazer**  
Medical & Surgical management of chronic ear problems  
Modern facility for evaluation of dizziness

**LASER TONSILLECTOMY**  
Office Hours Mon., Tues., Thurs., Fri. 9 a.m. - 5 p.m.  
Wed. 9 a.m. - 12 p.m.

Patients seen by appointment

109 NORTH 29TH — NORFOLK — (402) 379-1704

**Silent Night, Holy Night...**

**Joy and Peace to you this Christmas.**

Steve and Donna Schumacher and The Staff at **SCHUMACHER-MCBRIDE-WILTSE FUNERAL HOME** wish you a **Blessed Holiday Season!**

**Obituaries**

**Dale Forsberg**

Dale Forsberg, 60, of Stromsburg died Tuesday, Dec. 17, 1991 at his home.

Memorial services were held Friday at the Immanuel Lutheran Church in Columbus. The Rev. Charles Girke and the Rev. Roland Jank officiated.

Dale Myron Forsberg, the son of Swan and Grace Olson Forsberg, was born May 1, 1931 at Martinsburg. He married Belva Manske on May 5, 1952. The couple lived in Columbus and Stromsburg. He owned and operated the Stromsburg Locker. He was in the Navy from 1952 to 1956. He was a member of the American Legion Post 132 in Stromsburg, was a past city councilman and was a member of the Lutheran Church.

Survivors include his wife, Belva of Stromsburg; two sons, Dan and Lynn Forsberg of Centralia, Wash. and David and Sue Forsberg of LaSalle, Colo.; three sisters, Helen and Mike Dunogun of South Sioux City, Amber and Darwin Soloman of South Sioux City and Karen and Duane Prescott of Kearney; three brothers, Gordon and Velma Forsberg of Wakefield, Dick and Mina Munson of Rudd, Iowa and Dennis Munson of South Sioux City; mother-in-law, Lena Fuelberth of Wayne; four grandchildren; many nieces, nephews, relatives and friends.

He was preceded in death by his parents.

**Arthur Fork**

Arthur Fork, 82, of The Dalles, Wash., died Sunday, Dec. 1, 1991 at the local hospital.

Services were held Friday, Dec. 6 at Parklawn Cemetery. The Rev. Lawrence Locke officiated.

Arthur Carl Louis Fork, the son of Edward E. and Anna Bock Fork, was born Aug. 23, 1909 in Carroll. He spent his early life at Carroll on the family farm. He married Martha Krei on Aug. 2, 1933 and they farmed for a time in Nebraska. They then moved to Moscow, Idaho and he became a refrigeration repair serviceman. In the fall of 1972 they moved to The Dalles to raise four grandchildren. He was a member of the Pullman Lutheran Church.

Survivors include his wife, Martha of The Dalles; one son, John Fork Sr. of Pullman, Wash.; grandchildren; one great granddaughter; four sisters, Helen Fork of Oklahoma City, Okla., Esther Vollerens of Laurel, Ruth Winters of Guam and Gladys Fork of Sioux City, Iowa; and three brothers, Kermit Fork of Battle Creek, Iowa, Ed Fork of Carroll and Ernest Fork of Laurel.

He was preceded in death by one sister, Laura Fork.

**Tarrah Magdanz**

Tarrah Magdanz, 14, of 3411 Woods Ave., Lincoln died Wednesday, Dec. 18, 1991.

Services were held Saturday, Dec. 21 at Christ Lutheran Church. The Rev. Charles Reimnitz officiated.

Tarrah Brooke Magdanz was a student at Leffer Junior High School where she was a member of the girls chorus and band. She was a member of Christ Lutheran Church.

Survivors include her parents, Terry and Be Magdanz of Lincoln; a brother and sister-in-law, Chad and Gretchen of Ft. Ord, Calif.; grandparents, Mrs. Tony (Mardella) Olson and Norma Magdanz, both of Wayne; great grandparents, Irene Larsen of Wayne and Mrs. Lester Craun of Ocheyedan, Iowa; aunts and uncles.

Burial was in the Fairview Cemetery in Lincoln with Buther Maser Love Mortuary in charge of arrangements.

**MILLS LAW OFFICE**  
309 Main Street  
Pender, Nebraska 68047

Estates - Wills - Trusts  
Real Estate - Auto Accident Injury  
Criminal Defense - Divorce  
19 years of experience

CALL TOLL FREE:  
1-800-540-1748

**LINCOLNS FOR LESS!**

**91 TOWN CARS**  
Great Selection of low mileage Town Cars, most with Leather and Anti-Lock Brakes. Miles as low as 2,700!  
**Starting at \$17,888**

**91 CONTINENTALS**  
Some Signature Series, some Executive Series, Anti-Lock Brakes, most with Leather. Great Color Choices.  
**Starting at \$17,785**

**WORLD CLASS USED CARS**

89 FORD F150, 4X4 PICKUP, XLT, LARIAT PACKAGE, V8, POWER WINDOWS & LOCKS, EXTRA CLEAN	86 BUICK RIVIERA, ONLY 55,000 MILES! COACH ROOF, LOOKS SHOWROOM NEW!
<b>\$11,990</b>	<b>\$8,888</b>
86 CHEVY CAPRICE ESTATE WAGON, LOADED WITH POWER OPTIONS	85 MERCURY GRAND MARQUIS, LUXURY PLUS! POWER EVERYTHING!
<b>\$4,900</b>	<b>\$4,990</b>
84 PLYMOUTH VOYAGER MINI VAN, ECONOMICAL AND RUNS GREAT!	85 LINCOLN TOWN CAR, LOOKS BRAND NEW! ONLY 50,000 MILES.
<b>\$4,595</b>	<b>\$6,995</b>
91 CHEVY, 3/4 TON PICKUP, EXTENDED CAB, 6.2 LITER DIESEL, SILVERADO, LOADED	89 LINCOLN CONTINENTAL, SIGNATURE SERIES, MOONROOF, BEAUTIFUL!
<b>\$18,990</b>	<b>\$14,990</b>
91 TOYOTA MR2, REMOVABLE ROOF PANEL, POWER EVERYTHING, BEAUTIFUL BRIGHT RED!	88 FORD RANGER, 4X4 PICKUP, XLT PACKAGE, BED LINER, SUPER SHARP, TWO-TONE
<b>\$17,900</b>	<b>\$7,777</b>
91 MERCURY SABLE WAGON, POWER WINDOWS, LOCKS, TILT, CRUISE, THEFT ALARM, BEAUTIFUL STICKERED NEW PRICE OVER \$21,000.	90 MAZDA PICKUP LE5, ONLY 5,100 MILES! FACTORY WARRANTY LEFT
<b>\$16,990</b>	<b>\$7,395</b>

**CROWN** LINCOLN MERCURY  
LINCOLN-MERCURY-MAZDA-PORSCHE  
2201 E. 6TH STREET, SIOUX CITY, IOWA  
TOLL FREE 1-800-798-4271

# Police look into theft at college

The Wayne Police Department is investigating an apparent theft of several federally protected items from the Wayne State College Math-Science Division.

Wayne Police Chief Vern Fairchild said stolen was an undetermined number of elephant-hide billfolds, elephant hair bracelets, jewelry made from sea turtle shells and some ivory necklaces.

All of the items believe to have been stolen are federally protected under the endangered species act.

FAIRCHILD SAID it is uncertain

how the apparent thief was able to gain access to the items reported stolen. He said once the apparent thief was in the room, the lock protecting the items was forced apart, using either a screwdriver or a knife.

Despite the theft, which was reported Tuesday, approximately half of the items reported stolen were returned by mail Thursday. Fairchild said the police department has no leads at this time and no arrests have been made. He said the matter is still under investigation.



Photography: Mark Crist

## Introduction of the class

WAYNE STATE COLLEGE INTERIM VICE-PRESIDENT for Academic Affairs Dr. Jo Taylor, introduces the winter graduating class Friday during commencement ceremonies. Wayne State graduated 140 undergraduates, graduate and specialist students. The ceremony was held in Rice Auditorium on the Wayne State campus.

## Sites

Continued from page 1A

their votes in Carroll. Finn said some officials said they also plan to approach school boards in their districts to see if schools can meet the requirements mandated by federal law. According to the law polling sites must be 100 percent handicapped accessible in doors and outdoors.

The commissioners will hear further requests in January.

IN A SEPARATE matter, the county board listened to a report from Jerry Berggren of Berggren and Woll Architects of Lincoln about the condition of the county courthouse.

According to Roads Superintendent Sid Saunders, who worked closely with Berggren, there were three primary areas that need attention.

One area, which is the most minor, deals with repair and painting of the main floor and the basement lobby, as well repair and paint work in the stairwells.

The second area which Berggren addressed dealt with restoring mortar on the outside walls of the building. According to the report, there are a number of spots where mortar has come loose or has fallen out. Because of the age of the building, Berggren reported, the mortar will have to be replaced with a similar material since mortar made today would

probably damage bricks. Saunders said Berggren reported that there are also some locations on the south and east sides of the building which need tuckpointing work.

The last area of concern addressed by the architect dealt with making the courthouse handicapped accessible. While there was some talk of creating an addition to the building, which would allow for an elevator, the commissioners are only in the initial phases of the building process.

For the 1991-92 fiscal year, the courthouse improvement fund is \$445,000. The money can be used for courthouse improvement only. The annual levy is approximately \$10,000.

ONE OTHER item the county board addressed dealt with the 1990 tax list corrections for public service companies that appealed their personal property taxes to the Nebraska Supreme Court. The board voted to equalize unit values, reducing figures 18.81 percent.

The total hit to the county is \$14,602,322. Equalizations were granted to Kanab Pipeline Company, K N Energy, Inc., Northern Natural Gas DBA/Enron, Eastern Nebraska Telephone Company, Great Plains Communications, US West, Inc. and American Telephone and Telegraph.

The largest benefit went to US West, Inc., Wayne County Assessor Joyce Reeg reported.

## Area youth graduate

Three Wayne Herald area youth were among the 446 to graduate from the University of Nebraska-Kearney Friday.

Students from the Wayne Herald area are: Brian Landanger, Carroll, who earned his bachelor of

science degree in business administration; Melissa Jones of Wayne, who earned her bachelor's of fine arts degree in commercial art; and Kathy Mohlfeld, Wayne, who earned her bachelor of science degree in criminal justice.

## Council

Continued from page 1A

tion of coverage benefits to employees who leave their jobs. An employee or dependent can sue the plan sponsor if he or she thinks the plan sponsor is not following the law or if there is a dispute. If the employee or dependent win, the court can award attorney fees. While the law went into effect on June 8, 1991, political subdivisions did not have to comply with it until Dec. 31, 1991.

STARTING SOMETIME early in

1992, people who violate parking laws will see an increase in fines.

That was the directive passed by the city council Thursday, also.

A new ordinance raises parking fines from \$2 for the first five days to \$4 for the sixth day through the 15th. The new ordinance increases fines from \$5 the first five days to \$10 from six to 15 days after the ticket is issued. If parking violators fail to pay the fine within the first 15 days, the ticket will be turned over to the courts.

# MERRY CHRISTMAS!

### STAFF

- PUBLISHER: GARY WRIGHT**
- COMPTROLLER: PEGGY WRIGHT**
- MANAGING EDITOR: MARK CRIST**
- ASSISTANT EDITOR: LAVON ANDERSON**
- SPORTS EDITOR: KEVIN PETERSON**
- ADVERTISING: JAN BARTHOLOMAUS**
- RECEPTIONIST: KAREN WITT**
- BOOKKEEPER: LINDA GRANFIELD**
- TYPESETTERS: ALYCE HENSCHKE & SHELLEY KIRK**
- COMPOSITION FOREMAN: JUDI TOPP**
- PRESS FOREMAN: AL PIPPITT**
- DARKROOM TECHNICIAN: JEFF SPERRY**
- COLUMNIST: PAT MEIERHENRY**
- COMMERCIAL PRINTERS: CHARLES KUDLACZ & TERI ROBINS**
- MAILROOM MANAGER: DORIS CLAUSSEN**
- MAILROOM ASSISTANTS: DOUG SMITH & MARY HILL**
- PRESS ROOM ASSISTANT: JOEL TYNDALL**
- MAINTENANCE: RONI JACKSON & JACKIE HEESE**
- SPECIAL PROJECT ASSISTANT: LOIS GREEN**
- SPECIAL PROJECT ASSISTANT: GLENDA SCHLUNS**
- SPECIAL PROJECT ASSISTANT: JONI HOLDORF**

### CORRESPONDENTS

- HOSKINS - MRS. HILDA THOMAS**
- WAKEFIELD - MRS. WALTER HALE**
- LESLIE - EDNA HANSEN**

- ALLEN - MRS. KEN LINAFELTER**
- CONCORD - MRS. ART JOHNSON**
- WINSIDE - DIANNE JAEGER**
- CARROLL - KATHY HOCHSTEIN**

- ANDY WRIGHT**
- TISHA ROTHFUSS**
- STEVE WEBBER**
- CORY SCHMITZ**
- MATT WOELER**
- ANDY WITKOWSKI**
- NATASHA LIPP**
- CARRIE ECHTENKAMP**
- LISA CREAMER**
- MICKEY RUTENBECK**
- MATTHEW MORRISON**

- RYAN STALLING**
- TOM ZACH**
- ANDREW MORRISON**
- JOHN GATHJE**
- NICK SALITROS**
- JOSEPH WADAS**
- BRENT TIETZ**
- JONATHAN MARBURGER**
- ROSALIE DIEDRICKSON (MGR.)**
- SARAH WAGNER**
- MATT JENSEN**

CARRIERS

# THE WAYNE HERALD & MARKETER

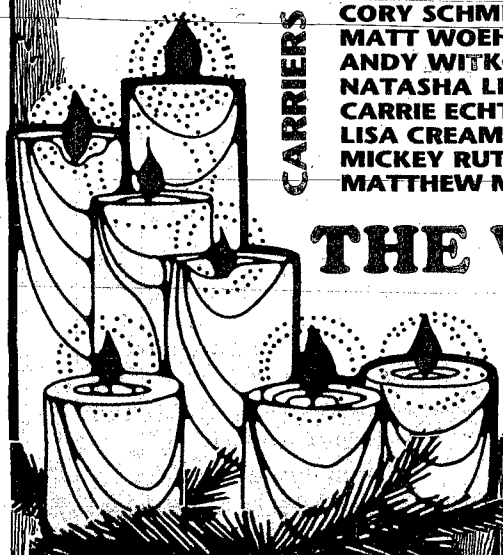

## HEALTH CARE DIRECTORY

<b>DENTIST</b>	<b>PHARMACIST</b>
<b>WAYNE DENTAL CLINIC</b> S.P. BECKER, D.D.S. 611 North Main Street Wayne, Nebraska Phone: 375-2889	<b>WILL DAVIS, R.P.</b> 375-4249 <b>SAV-MOR PHARMACY</b> Phone 375-1444
<b>OPTOMETRIST</b>	<b>PHYSICIANS</b>
<b>WAYNE VISION CENTER</b> DR. DONALD E. KOEBER OPTOMETRIST 313 Main St. Phone 375-2020 Wayne, NE	<b>BENTHACK CLINIC</b> Robert B. Benthack, M.D. Benjamin J. Martin, M.D. Gary J. West, PA-C 215 West 2nd Street Phone: 375-2500 Wayne, Nebraska
<b>FAMILY VISION CENTER</b> Quality & Complete Vision Care 818 Ave. E Wisner, Nebraska 529-3558	 <b>NORFOLK MEDICAL GROUP, P.C.</b> 900 Norfolk Avenue 402 / 371-3160 Norfolk, Nebraska General Surgery: G.D. Adams, M.D., FACS; D.F. Hohner, M.D., FACS. Pediatrics: R.P. Volta, M.D., FAAP, D. Blomen Berg, M.D., FAAP; Family Practice: T.J. Biga, M.D.; L.G. Handke, M.D.; W.F. Becker, M.D., FAAP; F.D. Dozon, M.D. Internal Medicine: W.J. Lear, M.D., D. Dudley, M.D.; Psychiatry: V. Canganeli, M.D. Satellite Clinics - Pierce-Madison-Stanton
<b>MAGNUSON EYE CARE</b> Dr. Larry M. Magnuson Optometrist 509 Dearborn Street Dearborn Mall Wayne, Nebraska 68787 Telephone: 375-5160	
<b>WAYNE FAMILY PRACTICE GROUP P.C.</b> Willis L. Wiseman, M.D. James A. Lindau, M.D. Dave Folber, M.D. 214 Pearl Street Wayne, NE 375-1600 Hours: Monday-Friday 8-12 & 1:30-4:30, Saturday 8-12	





## Letters to Santa

Dear Santa,

I would like a Rub-a-Dub Doggie, Walking Bubbles doll and Mr. Potato Head. I will leave you some cookies on Christmas eve.  
Jessica Johnson  
Wayne

Dear Santa,

I would like a night on the town, dancin' and romancin'.  
I love only you.  
Mrs. Santa Claus  
(your wife)

Dear Santa,

How are you doing?  
I would like a doll, a puppy, a radio, a mermaid doll and new clothes.  
How is your wife doing?  
Please bring Joey a teddy bear and a new blanket.  
I love you.  
Tara Marisa Grone  
Wayne

Dear Santa,

How are you doing Santa?  
I've been a good boy this year. I want a fire truck, a turtle game, a glow in the dark T-shirt, a rifle and a G.I. Joe toy.  
How are your elves? Are you having a good time this year? Have a good time next week.  
Luke Grone  
Wayne

P.S. Please bring Joey a little reindeer toy, a little car and a little Mickey Mouse toy.

My Christmas list

Can I please have ... Go-Go My Walking Pup, Baby Alive, Ice Capade Barbie, A Cabbage Patch Kid, Little Miss Magic Hai, Loiness with baby, Jaguar with baby, Nintendo, English Sheep Dog with pup, 3-minute ice cream maker, Breyer Adorable Horse Foal Set.  
My stocking is the one with the doggie on it, we are celebrating Christmas on the 19th at Dad's house.  
Ann Bierbower  
Wayne

Dear Santa,

I would like some Legos and some G.I. Joes and some candy in my stocking and a train.  
Adam Noecker  
Carroll

Dear Santa,

Santa, I hope you're having lots of fun in the North Pole with Mrs. Claus and your elves. How are your reindeer doing?

This Christmas I would like a keyboard guitar from the toy store in Sioux City and a preemie. That's all I can think of but I want more but I can't think of any I want you to choose for me.  
Hanna Noecker  
Carroll

Dear Santa,

How is Rudolph? What are you going to do on Christmas, Santa?  
I want a garage for my toy cars. Please bring my sister some toy dishes.  
Brady Garvin  
Carroll

Dear Santa,

Please bring me a bride dress and vanity, new clothes, a play sewing machine, a make-up kit and some play kittens for my collection. I'll leave you some cookies and milk for you and your reindeer. Thank you for coming.  
Ashley Jaeger  
Winside

Dear Santa,

I tried to be good this year. So I would like a Go-Go My Walking Pup, P.J. Sparkals Magic Bottle Baby, magical motor home, a Hawaii ice party and if you have time would you try to get me a new bike.  
Chrystal Jaeger  
Winside

Dear Santa,

For Christmas I would like a game boy, rock-tumbler and a remote control car.  
Jon Jaeger  
Winside

Dear Santa,

How is Rudolph the Red-Nosed Reindeer? Does Rudolph the Red-nose talk? Say "hi" to Rudolph and all the other reindeer. We really liked all the things you brought us last year. This year we would like you to bring:

Dustin — Domino rally that glows with monsters.  
Bryce — punch ball guns.  
Jason — turtles.  
Jarod — A Swamp Thing tape.  
Katie — Easy Bake to bake Rudolph, Santa and reindeer a cake.  
Jessica — a Cinderella set to play with.  
Randy — turtles.  
Nathan — a robot.  
Wade — a Rudolph thing that blinks.  
Jason — lots of turtles.  
John — a remote control.  
Jill — a puppet.  
We will leave cake, ice cream cookies and milk for you. We'll leave carrots for Rudolph and the other reindeer.

Your friends at Stepping Stones Pre-School T-Th afternoon

Dear Santa,

We hope you have a Happy Christmas and a safe Christmas and a Happy New Year. Say "hi" to Rudolph and the other reindeer. Say "hi" to Mrs. Santa. Thank you for all our toys you brought last year.

Here's what we want:  
Ashley C. — an eaten doll.  
Ashley G. — Cabbage Patch Crimp and Curls.  
Marissa — a magic Barbie sound house.

Michelle — a Barbie house.  
Christa — Bathtime fun Barbie.  
Demetreus — A G.I. Joe car.  
Joshua S. — a toy rocket ship.  
Dana — a bee bee gun.  
Nathan — a brontosaurus.  
Mrs. Tilgner — a dirt devil.  
We'll have cookies and milk out for you. We'll leave carrots for the reindeer.

Your friends at Stepping Stones Pre-school M-W-F afternoon

Dear Santa,

Will you say "hi" to Rudolph for us? We wish you a Merry Christmas. We would like to pet Rudolph.

Here's what we want:  
Katie — Bathtime fun Barbie.  
Jessica — a baby.  
Jenny — a holiday mouse.  
Ashley — a Barbie with tennis shoes.

Brandon — a big hot rod.  
Kyle — a toy gun.  
Brystal — a Barbie.  
Alexander — a new bike.  
Adam — a toy gun.  
Josh — Technatrom  
Erin — a Barbie with orange hair.

James — tinyol airplanes  
Thank you for what we got last year.

Your friends at Stepping Stones Pre-School M-W-F mornings

Dear Santa,

Thank you for all the toys and clothes you brought us last year. We've been good boys and girls this year.

If you can, would you bring:  
Justin — something that flies that you can talk to.

Kyle — a telephone.  
Eric — drums.  
Mandi — Go-Go Kitty.  
Blair — a black Barbie.  
Jennifer — A rub-a-dub dog.  
Danny — a remote control that turns TVs on.

Keeley — a baby that cries.  
Kelsey — Baby Alive.  
Amanda — a baby that cries.  
We love you, Santa.

Your friends at Stepping Stones Pre-School T-Th mornings

## WSC students honored Seniors present research work

Seven Wayne State College students recently made presentations during the college's Honors Colloquium program.

They were Teena Andersen, Norfolk, "Whole Language"; Sandra Broz, Norfolk, "Extra Treatment Factors and the Recovery Process From Substance Abuse, Life Stressors, Coping Responses, and Social Resources"; Jeff Hart, Beemer, "The Military Importance of the Panama Canal"; Dena Heitman, Mapleton, Iowa, "Costa Rican Politics"; Brenda Krivohlavek, Norfolk, "Faulkner"; Himanshu Nath, Calcutta, India; "Software Develop-

ment of Farm Records Keeping Including Accounts, Beef, Cattle and Swine"; and Melissa Vandenberg, South Sioux City, "Gender Politics: Women in State and Municipal Governments."

The Honors Colloquium is an opportunity for seniors who have been doing research through independent study to present their projects. They have achieved an overall grade-point-average of 3.3 or above, and 3.5 or above in their major field of study, according to Dr. Robert McCue, dean of graduate studies at Wayne State.

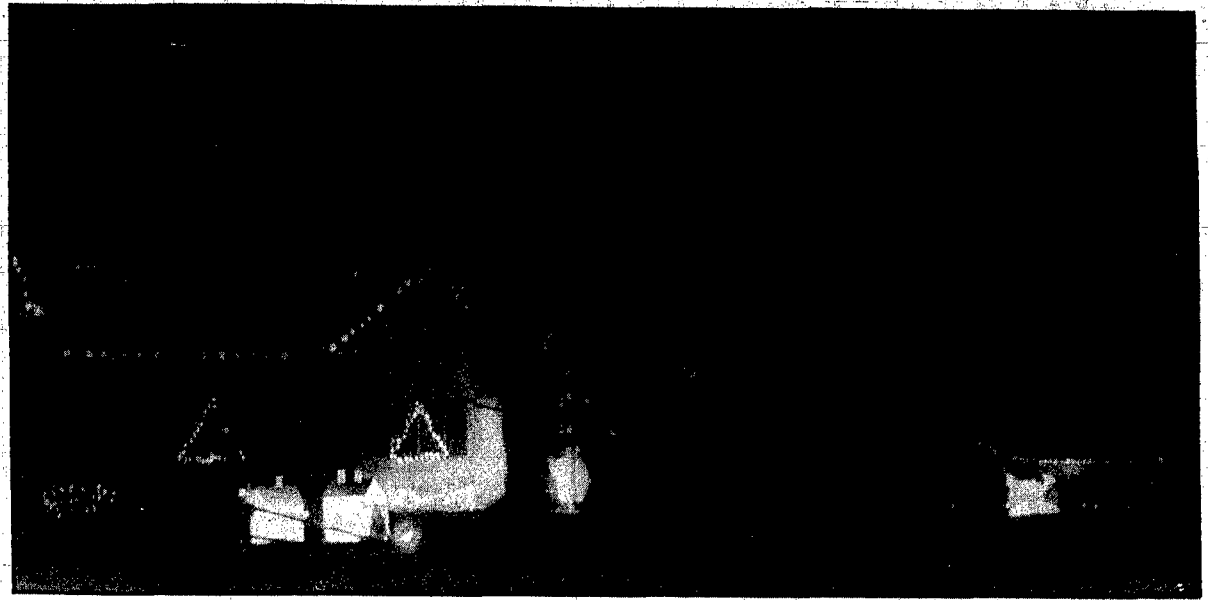

## House lighting winners

**WINNERS IN THE Wayne Area Chamber of Commerce home lighting contest were announced recently. The winning Christmas decoration was won by Roger Niemann at 325 S. Main (above). For his efforts, Niemann won \$50 in shopper gift certificates. Second place went to Rick and Sandra Gathje of 508 E. 6th Street in Wayne (middle). For their efforts, the Gathjes won \$30 in shopper certificates. Third place went to Don Lutt of 416 W. 10th (below). The third place finisher won \$20 in shopper certificates. In all, there were 11 entries in the Wayne Area Chamber of Commerce's homelighting contest.**

Photography: Mark Crist



## Local producers offer guide

As a major source of nutrition information among consumers, physicians play an important role in explaining the importance of a good diet to their patients. However, physicians sometimes need additional nutritional information to allow them to recommend the best food choices.

A new continuing education program, funded in part by Wayne County beef producers through the beef checkoff, is helping provide physicians with that information. The continuing medical education seminars, called "Practical Strategies for the Dietary Management of Hypercholesterolemia," provides doctors with

research-based information on high blood cholesterol, as well as techniques to use in counseling patients with this condition about diet.

The seminars were conducted from August to December in a dozen cities across the country, including Chicago, New York, Los Angeles, Atlanta, Denver, Philadelphia, Seattle, Miami, Kansas City, Mo., Columbia, S.C., Detroit and Houston.

The dietary role of meat, one of the American consumer's most popular foods, is discussed in the evening program, which consists of a slide presentation and printed handouts, followed by a nutritious

beef dinner.

The program, sponsored by the National Live Stock and Meat Board, is approved for continuing medical education credit by the American Medical Association through the George Washington University School of Medicine. It has also been favorably reviewed by the American Academy of Family Physicians, and is approved for continuing medical education credit through that organization.

The seminars are based on a roundtable discussion of experts conducted last March in Chicago. Those physicians attending the continuing education program receive a complete summary of

those discussions. Additionally, physicians may also order additional printed Meat Board informational materials for their patients, or receive a set of slides used in the program for presentations they give to colleagues or others in the health care community.

The programs provide an opportunity to contribute substantially to the nutrition knowledge of family practitioners and other physicians, according to the Nebraska Beef Board. They not only present a balanced view of nutrition to the participating physicians, but give them some solid, research-based information on diet and heart health.

## City honors employees

The annual City of Wayne employee Christmas awards/recognition dinner was held in the fire hall recently with department and division supervisors providing the hors d'oeuvres and desserts; the dinner was catered by the Black Knight.

Special recognition of Melodie Longe, police dispatcher, was given by Police Chief Vern Fairchild for her extraordinary work on Sept. 6. It was on this unroutine day that Longe handled 46 telephone calls and 116 radio messages.

During her shift, she coordinated a 911 call on an accident with severe injury to the unidentified passenger, the catastrophic fire at Geno's Steakhouse and the information, coordination and traffic of three law enforcement agencies, four fire departments and the local ambulance service. A dispatcher on the police department for 3 1/2 years, Longe received a standing ovation from her fellow employees.

Administrative commendation was extended to Nancy Braden for her extensive study on the computer system upgrade; to the greater Public Works Snow Removal Team for their exemplary work during the Halloween snow storm and to the Electric Distribution Division Linemen for their "through the night" work in restoring power around Wayne during the Thanks-



**CITY EMPLOYEES RECOGNIZED FOR YEARS OF SERVICE** at a recent banquet are: (front, from left) Georgia Janssen, Tim Pickinpaugh and Gary Jeffrey; (back, from left) Alan Hart, Don Siefken, Robert Treacle, Loren Hammer and Tim Sutton.

giving ice storm. The following employees received certificates of service: Loren

Hammer, Alan Hart, Don Siefken and Tim Sutton for five years of city employment, and Georgia Janssen,

Gary Jeffrey, Tim Pickinpaugh and Robert Treacle for 10 years of city employment.

# Merry Christmas & Happy New Year!

Peace

Andy Wright  
6th Grade

**THE WAYNE HERALD**  
114 MAIN STREET WAYNE 375-2600

MERRY CHRISTMAS

5th Grade  
Jeffrey Tammam  
Winside Public School

**A.R. KAMPA**  
**REPAIR & SERVICE**  
286-4115 WINSIDE, NE

Jessica Burke  
Winside Public School  
5th grade

**Season's Greetings**  
from:  
**WINSIDE**  
**GRAIN & FEED**  
GEORGE - HOWARD - ED

Happy Holidays!

Katie Langbehn  
Grade 5

**MORRIS MACHINE & WELDING**  
115 CLARK WAYNE 375-2055

MERRY CHRISTMAS

Tiffany Jensen  
5th grade  
Winside Public School

**LEE & ROSIE'S**  
WINSIDE, NEBRASKA

Quinn Jensen  
Winside Public

**RAY'S LOCKER**  
WINSIDE, NEBRASKA

MERRY CHRISTMAS!!!!

Condace Jansen  
5th grade  
Winside Elementary

**WINSIDE MOTOR CO.**  
WINSIDE, NEBRASKA

Merry X-mas

Andrew Jensen  
Box 236 Winside NE Grade 6

**OBERLE'S MARKET**  
WINSIDE, NEBRASKA

Larissa Coulter

**STOLTENBERG PARTNERS**  
108 WEST 1ST STREET WAYNE 375-1282

MERRY CHRISTMAS

Shonda Jay Radmacher  
Winside Public School

**WINSIDE**  
**ANIMAL CLINIC**  
WINSIDE, NEBRASKA

Aaron Hoffman  
Winside Ne.

**FARMERS CO OP**  
WINSIDE & PILGER

Winside  
Justin Bergsater 5th

**WINSIDE**  
**STATE BANK**  
WINSIDE, NEBRASKA  
MEMBER FDIC

# Merry Christmas & Happy New Year!

Season's Greetings

Holley Daehnke  
5th Grade

PROVIDENCE MEDICAL CENTER  
1200 PROVIDENCE ROAD WAYNE 375-3800

PEACE! PEACE! PEACE! PEACE!

Mindy McLean  
6th Grade

WAYNE AUTO PARTS  
117 SOUTH MAIN WAYNE 375-3424

Katie Langbehn

**WE TREAT YOU RIGHT**  
708 NORTH MAIN WAYNE 375-1404

**Dairy Queen**  
**brazier**

Peace to all!

Mindy McLean  
6th Grade

WAYNE VISION CENTER  
313 MAIN STREET WAYNE 375-2020

Merry Christmas

Josh Murtaugh 5th Grade

**JAMMER**  
PHOTOGRAPHY  
217 MAIN • WAYNE, NEBRASKA 68787  
PHONE 402-375-2363

Season's Greetings

Courtney Kaup  
5th Gr.

**KAUP'S TV**  
222 MAIN STREET WAYNE 375-1353

Stephanie Pichinpaugh  
10 years old  
5th grade

CHARLIE'S REFRIGERATION  
APPLIANCE SALES & SERVICE  
311 MAIN WAYNE 375-1811

Happy New Year

Dore Fletcher  
4th grade

FLETCHER FARM SERVICE, INC.  
110 SOUTH WINDOM WAYNE 375-1527

Rebecca Dargy  
6th gr.

**PAMIDA**

MERRY Christmas

DEREK KIMMISON  
GRADE: 5

REGION IV  
209 - 211 SO. MAIN WAYNE 375-2880

HAPPY Holidays

Josh Murtaugh  
5th grade

WAYNE COUNTY  
PUBLIC POWER DISTRICT  
TELEPHONE: 375-1360

Diane VanSeggern 4th Grade

**DOESCHER'S APPLIANCE**  
306 MAIN STREET WAYNE 375-3683

# Merry Christmas & Happy New Year!

Happy Holidays

Rebeca Brumm  
4th Grade

**TWJ FEEDS INC. & TWJ FARMS**  
CARROLL, NEBRASKA

Jesus is the Reason for the Season

Hailey Daehnke  
5th Grade

**PRESTO CONVENIENCE STORE**  
1034 NO. MAIN WAYNE 375-4853

Merry Christmas

Sara Ellis 4th grade  
West Elementary

**STATE NATIONAL INSURANCE AGENCY**  
112 EAST 2ND WAYNE 375-4888

ERIC DENSON  
Merry Christmas

**BIG DIPPER**  
**GOODRICH DAIRY STORE**  
1308 MAIN WAYNE 375-2633

By: Britney Frevert Age: 9

**FIRST NATIONAL OF OMAHA SERVICE CENTER**  
513 MAIN WAYNE 375-1502

MERRY CHRISTMAS

Addie Folt 4th

**KUHN'S CARPET & DRAPERY**  
201 NORTH MAIN WAYNE 375-1801

Christy Mitchell  
Age 8  
Wayne Elm

**Carhart LUMBER CO.** 70th Anniversary 1921 - 1991  
PHONE 375-2110 WAYNE, NE. 105 MAIN STREET

Merry Christmas

Dani Bargholz age 10 grade 4

**Godfather's Pizza**  
106 SOUTH MAIN WAYNE, NEBRASKA 375-4005

Sing & Rejoice

Jennifer Schaefer  
6th

**SCHAEFER'S MAYTAG**  
106 MAIN STREET WAYNE 375-1112

Cody Pickett  
West Elementary  
Wayne NE  
Grade four

**TOM'S BODY & PAINT SHOP INC.**  
108 PEARL STREET WAYNE 375-4555

By Sam Finnet

**Dairy Queen**  
**brazier**

**WE TREAT YOU RIGHT**  
708 NORTH MAIN WAYNE 375-1404

Joy to the world

Jack Dorcsey  
Grade 5

**BENTHACK CLINIC**  
215 WEST 2ND WAYNE 375-2500

# Merry Christmas & Happy New Year!

Andy Wright  
6th grade

*Season's Greetings*

**PAC'N'SAVE**  
DISCOUNT SUPERMARKETS  
WEST-HIGHWAY 35 WAYNE 375-1202

Seasons Greetings

5th Grade  
Tara Hart

**KOPLIN AUTO SUPPLY**  
213 WEST FIRST WAYNE 375-2234

GRADE 5  
NECKSALTIROS

**MERRY CHRISTMAS!**

**OLDS & PIEPER, ATTORNEYS**  
223 MAIN WAYNE 375-3585

Season's Greetings

Jeremy Nelson  
4th Grade

**FREDRICKSON OIL CO.**  
NO. HIWAY 15 WAYNE 375-3535

Rebecca Dorsey  
6th grade

God of All

**WAYNE FINANCIAL SERVICES**  
305 NO. MAIN WAYNE. 375-4745

Merry Christmas

Casey Daehnle 4th grade

**FIRST STEP - R WAY**  
514 EAST 6 WAYNE 375-2515

by Ben Langbehn

**WE TREAT YOU RIGHT**  
708 NORTH MAIN WAYNE 375-1404

**Dairy Queen**  
*brazier.*

Seasons Greetings

Jason Heithold  
6th Grade

**BLACK KNIGHT**  
304 NO. MAIN WAYNE 375-5305

PEACE TO ALL!

Merry Christmas!!  
Justin Wade 6th gr.

**FIRST NATIONAL INS. AGENCY**  
303 MAIN WAYNE 375-2511

Jesus is the reason

For the season

Katie Langbehn  
Grade 5

**OFFICE CONNECTION**  
613 MAIN WAYNE 375-1107

MERRY CHRISTMAS!

grade 5  
Nick Salirros

**PROPERTY EXCHANGE**  
112 PROFESSIONAL BUILDING  
WAYNE, NEBRASKA 68787  
OFFICE: 375-2134  
DARREL FUELBERTH: 375-3205

A King is Born!

Danny Nelson  
4th Grade.

**WAYNE CARE CENTRE**  
918 MAIN STREET WAYNE 375-1922

# Merry Christmas & Happy New Year!

Merry Christmas!!

Beth Sperry age 9  
Grade 4

**TACO STOP**  
Dearborn Mall Wayne 375-4347

Merry Christmas

Joel Munson  
age 10  
grade 4

**JONES INTERCABLE**  
120 WEST THIRD WAYNE, NE 375-1120

Tonya  
Schwanke  
4th Grade  
West  
Elementary

**SN** The State National Bank  
and Trust Company  
Wayne, NE 68787 • 402/375-1130 • Member FDIC  
Main Bank 114 West 1st • Drive-In Bank 18th & Main

Merry Christmas Heidi Dickes  
Grade 4

**QFC**  
Quality Food Center

Pamela  
Rayster

**WAYNE GRAIN & FEED**  
410 FAIRGROUND RD. WAYNE 375-3013

HOOPPY

Jon Guise  
4th Grade 9 years old

**JOHNSON'S FROZEN FOODS**  
116 WEST 3RD WAYNE 375-1100

Scott Reinhardt  
Grade 5

**REINHARDT REPAIR**  
WAYNE, NEBRASKA 68787

Brian Hochstetler  
Grade 5

**LUEDER'S G-MEN**  
BOX 275 WAYNE 375-3402

Amy Magruder  
4th

**ZACH OIL & PROPANE**  
310 SOUTH MAIN WAYNE 375-2121

Daniel Johnson  
4th grade  
westwayne Elementary

Peace on Earth  
Good Will To Men

**NORTHEAST NEBRASKA  
INSURANCE COMPANY**  
111 WEST 3RD WAYNE 375-2696

Mandy Hansen  
Grade 4

**DIERS SUPPLY**  
614 N. VALLEY DRIVE WAYNE 375-2303

Merry Christmas

Lindsey Edwards grade 4

**DISCOUNT FURNITURE**  
WAYNE, NEBRASKA 375-1885

# Merry Christmas & Happy New Year!

Amy Hall  
Grade 5

**The Wayne Greenhouse, Inc.**  
EAST 10TH STREET WAYNE, NE. 68787 PH. 375-1555

Name: Brandon Garvin  
9 years old  
Wayne

Merry Christmas

**WAYNE SPORTING GOODS**  
219 MAIN STREET WAYNE 402-375-3213

MERRY CHRISTMAS

Albin Mader  
4th grade  
West Elem

**Terra** TERRA INTERNATIONAL INC.  
WAYNE HWY 35  
WAKEFIELD 101 N. OAK

Craig Rahn  
Grade 5

**Columbus Federal SAVINGS BANK**  
220 West 7th Wayne 375-1114

HAPPY HOLIDAYS!

RanCastlow  
4th Grade

**EL TORO**  
611 NORTH VALLEY DRIVE  
375-2636 WAYNE, NE.  
FINE FOODS & SPIRITS

Bobby McCue  
4th  
West Elementary

**LOGAN VALLEY IMPLEMENT CO.**  
EAST HIGHWAY 35 WAYNE 375-3325

Ashley Walton  
4th grade  
Elem.

HAPPY HOLIDAYS

Gas: America's best energy value  
**PEOPLES NATURAL GAS**  
208 MAIN - WAYNE - 375-1411

Craig Heftri  
4gr age 10

**MAGNUSON EYE CARE**  
509 DEARBORN ST. WAYNE 375-5160

HAPPY HOLIDAY

Ryan Haise  
4th grade

**RAINTREE DRIVE-IN LIQUOR**  
421 MAIN STREET WAYNE 375-2090

Merry Christmas!  
Merry Christmas And A Happy New Year To All!

6th grade

**Hardee's**  
602 MAIN STREET WAYNE, NE. 375-4159

Michael Varney

**Sav-Mor Pharmacy**  
1022 Main St. Wayne, NE 68787 (402) 375-1444

Kevin Addison  
grade, 4  
age 10

Happy Holidays

**farmers & merchants state bank**  
WAYNE, NEBRASKA 68787  
MEMBER FDIC

Dianne Jaeger  
286-4504

PACK MEETING

Seven families attended the Dec. 14 Cub Scout Pack meeting in the Winside fire hall. Den 4 color guard presented the colors and led in the pledge. They also entertained with a skit.

Awards presented were Sam Schrant, Zeke Brummels and Jeremy Jaeger, each a forester pin and a 1991 quality unit patch; Doug Aulner, a forester, communication and perfect attendance pin and a 1991 quality unit patch.

Tyson Faussone and David Obermeyer were welcomed into the pack with a candlelight ceremony. Each received a Den 4 patch and quality unit patch.

James Gubbels received a quality unit patch. All boys present received belt fob intensive beads.

Popcorn and honey were distributed. Jeremy Jaeger sold the most popcorn, with David Obermeyer runner-up. David Obermeyer sold the most honey, with Zeke Brummels second.

The boys will be making deliveries of the popcorn and honey until Dec. 27. All money from these sales are due by 9 a.m. Dec. 28 at the fire hall. The boys will work on their swim badges during December-February at the YMCA. The next pack meeting will be in January, hosted by the Jerrod Jaeger family. This meeting was hosted by the David Obermeyer family.

NEIGHBORING CIRCLE

Nine members of the Neighboring Circle gathered Dec. 12 at the Golden Coral in Norfolk for a Christmas dinner.

Afterwards Jackie Koll conducted a brief business meeting. Roll call was revealing their nut shell friends and drawing for a new one. The Club adopted three shut-ins for Christmas.

Helen Muehlmeier and Loretta Voss were in charge of entertainment. Games were played and Christmas carols sung.

The next meeting will be Thursday, Jan. 9 with Evelyn Langenberg at 1:30 p.m.

BOY SCOUTS

Seven Wild Cat Patrol Boy

Scouts met Dec. 12 in the fire hall with leaders Kurt Schrant and Tim Aulner. They worked on their first aid badge, learning CPR (cardiopulmonary resuscitation) and toured the village rescue unit.

SOCIAL CALENDAR

Monday, Dec. 23: Public Library, 1-6 p.m.; TOPS, weigh-in only, anytime.

Friday, Dec. 27: Open AA meeting, fire hall, 8 p.m.

Saturday, Dec. 28: YMCA swimming, 6-9:45 a.m.; public library hours, 9 a.m.-noon and 1-3 p.m.; newspaper pickup, 9 a.m., on the curb.

Monday, Dec. 30: Public Library hours, 1-6 p.m.; TOPS weigh-in, anytime.

Dixon County Court

Vehicle registration

1992: John Schweers, Ponca, GMC Pickup.

1990: Steven G. Koch, Newcastle, Suzuki.

1989: Eleanor L. Ellis, Allen, Dodge; Duane D. Strong, Ponca, Ford Pickup.

1988: Steve L. Dalton, Wakefield, Jeep Wagoneer.

1986: Knerl Ford, Inc., Ponca, Ford Pickup; Guy V. King, Ponca, Chevrolet.

1985: D. Thomas Curry, Ponca, Ford Pickup; Ray Kayl Trust, Ponca, Chevrolet.

1984: Timothy J. Armstrong, Ponca, Mustang; Lamont Herfel, Ponca, Pontiac; Merlyn R. Kay, Wakefield, Pontiac; William Bossman, Ponca, Ford; Jon Von Minden, Ponca, Nissan.

1983: Allan Bauman, Newcastle, Ford; Gene Quist, Dixon, Chevrolet.

1979: Kevin C. Peters, Wakefield, Ford Pickup; D. Thomas Curry, Ponca, Dodge; Charles Beaty, Wakefield, Chevrolet Pickup.

1978: Alan L. Schnoor, Ponca, Ford Pickup; Marvin Draghu, Wakefield, Buick Wagon.

1977: Marilyn Jacobson, Wayne, Cadillac; Louise G. Bennett, Newcastle, Ford.

1976: Robert L. Clarkson, Concord, American Motors Wagon; Truman L. Fahrenholz, Allen, Ford Pickup; David H. Anderson, Wakefield, Pontiac.

1973: Dudley Curry, Ponca, Ford Pickup.

1970: Ray Kayl Trust, Ponca, Airstream Travel Trailer.

1968: John T. Nelson, Emerson, International Pickup.

1965: Dennis J. Dahl, Emerson, GMC Pickup.

1953: Ray Kayl Trust, Ponca, Airstream Mobile Home.

1992: Beth Burbach, Laurel, Chevrolet Pickup.

1991: Kris W. Eastman, Ponca, Ford; Dixon County Sheriff, Ponca, GMC Jimmy.

1990: Knerl Ford, Inc., Ponca, Ford.

1989: Sid Kneiff, Newcastle, Mercury; Randy Genster, Allen, Pontiac.

1988: Daniel Fiedler, Wakefield, Chevrolet Pickup.

1987: Joseph Weber, Ponca, Ford Pickup; S. Anne Rickett, Ponca, Chevrolet Pickup.

1986: Heather Dohrman, Emerson, Dodge.

1985: Vernetta Busby, Wakefield, Cadillac.

1984: George H. Schulte, Newcastle, Dodge Pickup.

1983: Bernard W. Paden, Newcastle, Chevrolet; Michael R. Goracke, Newcastle, Chevrolet; Knerl Ford, Inc., Ponca, Cadillac; David L. Hogan, Ponca, Cadillac.

1982: Gary Karlberg, Allen, Ford Van.

1981: Ramon Larson, Wakefield, Pontiac; Roger Shaw, Emerson, Buick; Cory Witt, Wakefield, Pontiac.

1979: Marilyn Jacobson, Wayne, Chevrolet Pickup; Kneiff Sand and Gravel, Inc., Newcastle, Ford Pickup.

1977: Leo Garvin, Dixon, Ford.

1976: Michael Biggerstaff, Allen, Chevrolet.

1975: Terrance M. Rohan, Newcastle, Ford.

1973: Donovan C. Heydon, Ponca, Dodge Club Cab Sweptline.

1970: Wally J. Seiff, Emerson, Chevrolet Pickup Truck.

1969: Scott W. Salmon, Wakefield, Chevrolet Pickup.

REAL ESTATE TRANSFERS:

Marian G. Smithy, single, to Jerald W. Smithy, all of grantor's interest in and to SW1/4 NW1/4 SE1/4, 33-31N-6, revenue stamps exempt.

William L. and Jonine L. Binkard to Kenton D. and Tammy S. Book, commencing at the Southwest corner of the N1/2 SE1/4, 10-30N-6, containing 0.69 acres, more or less, together with an easement for purposes of ingress and egress to and from said tract, revenue stamps \$3.00.

Doris Ehle, single, and Nancy and Gregory Schwartz to Caryol C. and Gertrude V. Ehle, lot 10 and West one-half of lot 11, block 14, Original Plat of Ponca, revenue stamps \$45.00.

Delwin W. and Winnie Blatchford, Eugene W. and JoAnne Blatchford,

Mary Elaine and Harold Heeren, Lillian L. and Arthur Rickett and Dale E. and Patricia Blatchford to Stephen J. and Violet M. Pinkelmann, S1/2 NE1/4, N1/2 SE1/4 and SE1/4 SE1/4, 7-31N-4, SW1/4 NW1/4 and W1/2 SW1/4, 6-31N-4; a tract and parcel of land situated in the Southeast corner of NW1/4 NW1/4, 8-31N-4; NW1/4 NW1/4, 17-31N-4; NE1/4 NE1/4 and that part of the S1/2 NE1/4 lying north of the public road, in 18-31N-4, revenue stamps \$210.00.

Dorothy L. McKenney, a widow, to Newcastle Gospel Chapel, Inc., lots 4, 5 and 5, Addison's Addition to Newcastle; revenue stamps \$40.50.

Alvin C. Oltmanns, Personal Representative of the Estate of Della H. Chittenden, deceased, to The United Methodist Church of Christ of Wisner, NE., S1/2 NW1/4, 34-27N-5, revenue stamps exempt.

Robert Leslie and Mary E. Leslie to Patricia M. Leslie, an undivided 1/2 interest in and to the West 18 feet of lot 2 and all of lot 3, block 89, Original Plat of the City of Ponca, revenue stamps exempt.

Dale C. Tinstman, Personal Representative of the Estate of Minnie B. Sundell, deceased, to Gerald Lee Roy Alvern and Edith Anderson, East one-half of lot 2 and all of lot 3, block 35, Graves' Addition to the City of Wakefield, revenue stamps \$75.00.

Ralph Bridgford, an incapacitated and protected person to Maryanna Heydon, SE1/4, 1-31N-4; SW1/4, 6-31N-5, N1/2 NW1/4, 7-31N-5, and N1/2 NE1/4, 12-31N-4, revenue stamps exempt.

Raymond and Verdell Husk, Linda Kastning, single, and Kathryn McKinley, single, to Jerry and Margaret Knerl, South one-half of the East one-half of the East-West alley in block 12, Original Plat of the City of Ponca, extending from the East line of the North-South alley eastward to the West line of Nebraska Street, revenue stamps \$1.50.

Edward J. and Connie Ryan Osterholt to Dale W. and Anna M. Hackney, a tract of land in SE1/4 NE1/4, 20-29N-6, revenue stamps \$57.00.

Joan Lage and Sally Oden, Co-Trustees to Joan Lage and Sally Oden, E1/2 NW1/4, 31-27N-4, revenue stamps exempt.

Daniel J. and Monica J. O'Neill to Monika J. O'Neill, all our undivided interest in and to the SW1/4 NW1/4, 21-28-6, and the S1/2 NE1/4 and the N1/2 SE1/4, 20-28-6, revenue stamps exempt.

Court fines:

Ronald W. Nohr, Crofton, \$121, speeding; Allen S. Jump, Homer, \$51, speeding; Steven D. Archer, Sioux City, IA., \$71, speeding; Timothy C. Reeves, Emerson, \$71, no operator's license; Betty Anderson, Dixon, \$51, speeding; Randall Hughes, Ponca, \$36, speeding; Wayne Keil, Allen, \$51, speeding; Wayne Keil, Allen, \$51, speeding; Christopher M. Fischer, Allen, \$71, speeding; Jerry O. Hohenstein, Craig, \$121, failure to stop following property damage; Jason H. Fahrenholz, Allen, \$296, 1-year probation, 30-day jail sentence at end of probation, license suspended 6 months, driving under influence of alcoholic liquor; \$50, speeding; \$500, 30 day jail sentence at end of probation to be served consecutively to Count 1, license suspended for 2 year, operating motor vehicle during time of suspension, 2nd offense.

Marriage licenses:

Harlan W. Schopke, 55, Wakefield, and Judith B. Richardson, 51, Turin, Iowa.



AREA WAYNE STATE COLLEGE STUDENTS display their Who's Who certificates of recognition. Pictured are (from left): Joe Finn, Laurel, and Jed O'Leary, Brenda Janke, Kelli Frye and Susan Sorensen, all of Wayne. Also pictured is Wayne State College president Dr. Donald Mash. Not pictured is Jay Rebensdorf of Wayne.

'Who's Who' students listed

Five Wayne State College students from Wayne were part of 56 students recently honored for being selected into the 1992 edition of Who's Who Among Students in American Universities and Colleges. They are Kelli Frye, Brenda Janke, Jed O'Leary, Susan Sorensen, and Jay Rebensdorf.

Campus nominating committees and editors of the annual directory have included the names of these students based on their academic achievement, service to the community, leadership in extracurricular activities and potential for continued success. They join an elite group of stu-

dents selected from more than 1,400 institutions of higher learning in all 50 states, the District of Columbia, and several foreign nations. Outstanding students have been honored in the annual directory since it was first published in 1934.

Concord News

Mrs. Art Johnson  
584-2495

MERRY HOMEMAKERS

The Merry Homemakers Extension Club met Tuesday evening for their Christmas supper. It was held at the Wagon Wheel in Laurel. The group then went to the Donna Forsberg home for their Christmas meeting.

Roll call was answered with "my most embarrassing moment." Fern Erickson read the Christmas Story. The group sang Christmas carols.

1991 secret sisters were revealed with a gift and new names were drawn for 1992. The evening

closed with hot apple cider and Christmas goodies. Hostesses were Donna Forsberg, Ave Olson and Fern Erickson. January hostess is Verlyn Anderson.

SENIOR CITIZENS

The Concord Senior Citizens held their Christmas dinner Dec. 18 at the Senior Center. Eighteen were present. Birthdays were acknowledged with the birthday song. Pastor Duane Marburger gave a Christmas message, "The Shepherds and the Angels at the Manger," "For Unto Us A Child is Born" and prayer. The group sang Christmas carols.

Reports were read. The treasurer reported on a meeting he attended at Norfolk on social service and tax payments. After the holidays, the group will cut and sew blocks for a quilt.

BON TEMPO BRIDGE

The Bon Tempo Bridge Club met Tuesday with Donna Stalling as hostess. Patty Mattes was a guest. Winning high were Ann Meyer, Marge Rastede and Patti Mattes; Marge Rastede will be the Jan. 7 hostess.

LADIES AID

St. Paul's Lutheran Ladies Aid held their annual Christmas potluck dinner Wednesday. There were 20

members and guests attending. A short program followed with Frances Kraemer reading The Christmas Story. Marge Rastede read "Scrabble in the Carpenters Shop." The group sang Christmas carols and Rev. Richard Carner closed with prayer. Rev. and Mrs. Carner were presented with a grocery shower.

JOY GROUP

The Concordia Lutheran Joy Group was served a lasagna dinner by the Dorcas Circle at the church Dec. 14. They decorated the Christmas tree and the church afterwards.

CHRISTMAS PROGRAM

The Concordia Sunday school children presented their Christmas program, "The Children Know" at the Hillcrest Care Center in Laurel the afternoon of Dec. 14 and at the Concordia Church on Dec. 15.

Winter damaging to poinsettia plant

Poinsettias are popular plants for the Christmas season, but getting them home safely in the dead of winter can be tricky, a University of Nebraska-Lincoln horticultural assistant said.

Any greening said that poinsettias, like many houseplants, are of tropical origin and very cold sensitive. When buying houseplants in the winter, she suggests having them put into a plastic or paper bag. If it's really cold, double bag-

ging is a good idea. Most florists and garden stores will do this without being asked. Greving said, but clerks in other stores may need to be told.

Buy plants on the last stop of the day. Leaving them in the car while running other errands may let them get cold, she said.

"For long life, pick poinsettias on which the true flowers haven't yet opened," Greving said. "The true flowers are the small, yellow bodies in the center of the large, colored

bracts, or leaves, that make up the 'flowers' of these popular plants.

"Once the plant is home, keep it moist, but not overmoist," she continued. "Poke holes in the foil so that water can drain into a saucer, then empty the saucer about 30 minutes after watering."

Avoid placing poinsettias or other plants or fresh flowers on television sets, she added. The heat rising from the TV will reduce the plants' lifespan.

**FIRST NATIONAL BANK'S SENIOR CITIZEN CORNER**

A "PAWS" FOR THANKS: Roger Caras, the naturalist who often appears on radio and television to talk about animals and the environment, is the new president of the ASPCA (the American Society for the Prevention of Cruelty to Animals). One of the projects he's determined to push through is making it illegal (he calls it unconstitutional) for landlords or renting agents to prohibit tenants from keeping a pet. As Caras rightly points out, we cannot discriminate against persons for race, creed, sex or age in renting, yet we consistently allow leases to exclude those who would share their homes with a beloved pet.

Caras makes the point that pets, especially for disabled or older persons, are companions. In some cases, a dog offers protection that might not otherwise be available. Those two reasons alone would make having pets a right that should not be interfered with. But even more important, as Caras points out, is that a cat or a dog makes someone feel needed. And people need to be needed. To feel useless is a major contributor to depression.

Pets are also an incentive to stay well. People who must get up to walk or feed their animals have an incentive to stay healthy. They'll take their medications and have more medical checkups than those who have no such compelling interest.

It's also been demonstrated that pets can make people healthier. Stroking a cat or dog lowers the blood pressure and contributes to a general feeling of wellness. Also many organizations provide for cats and dogs to be brought in regularly to nursing homes. This becomes a much anticipated event for residents who were once withdrawn and depressed, and who now look forward to a visit from their

**NO SERVICE CHARGE OR MINIMUM BALANCE REQUIREMENTS ON REGULAR CHECKING ACCOUNTS FOR SENIOR CITIZENS MEMBER FDIC**

four legged, furry friends. If you want to show Roger Caras that you support his efforts to make keeping a pet a protected right, send a copy of this column with a note indicating your support. The address is Roger Caras, President, ASPCA, 441 E. 92nd Street, New York, N.Y. 10028. A spokeswoman in his office said your response will be very helpful.

**WATCH OUT FOR** — foods and/or vitamin products that claim to have special health benefits for seniors. Many are simply more expensive variations of products for general consumption. Others can be the source of potential health problems. For example, one product contained a dangerous stimulant.

P.S. Researchers have found that Alzheimer's Disease often strikes people born to relatively young fathers. So far, they don't know if this is a causative factor or a curious statistic. But it could become an important "signalling" tool for doctors.

PHONE 375-2110 WAYNE, NE  
105 MAIN STREET

**DECORATOR'S SHOWCASE PAINT SALE**

Blidden spread wall \$8.99 GAL  
Reg. \$10.99 SAVE \$2.00

Contemporary Beauty, Old-Fashioned Price!

- Washable, colorfast flat finish
- Contemporary palette of colors
- Latex-easy application and clean-up

Blidden spread lo-lustre \$10.99 GAL  
Reg. \$16.99 SAVE \$6.00

The Low Lustre Finish with Contemporary Style!

- Durable, washable low lustre finish
- For walls, woodwork, trim areas
- Latex-easy application and clean-up

Blidden wall & ceiling \$6.99 GAL  
Reg. \$8.99 SAVE \$2.00

A Beautiful Bargain to Brighten Any Room!

- Beautiful flat wall and ceiling finish
- Economical coverage for big jobs
- Latex-easy application and clean-up

**Carhart LUMBER CO.** 70th Anniversary 1921-1991



The GOLDEN YEARS

by Pat Slichty

When the social Security system was inaugurated in the 1930s, retirement benefits weren't payable until age 65. The option of retiring between ages 62 and 65 at reduced benefits was granted to women in 1956 and to men in 1961. Anyone considering retirement at ages 62 to 64 should find out how much their monthly benefits will be reduced, compared to the full amount they would get if they waited until 65. At the end of the 1960s, about 40 percent of male retirees applied for Social Security benefits at ages 62 to 64. The percentage rose to almost 70 percent in the late 1980s, but has declined slightly since then.

Older passengers get a break from Augustus Ganues, who runs a taxicab company in New Rochelle, New York, with one other driver. For passengers "anywhere past 60," he told an interviewer, "I hardly ever run the meter." Ganues is 91. He started his cab company 54 years ago, and still averages about 30 fares a day.

Remember When? April 19, 1942 — Out of food and ammunition, American and Filipino forces surrendered the Bataan peninsula on Luzon to invading Japanese forces.

**HAPPY HOLIDAYS!**  
Presented as a public service to our senior citizens, and the people who care about them by THE WAYNE CARE CENTRE  
918 Main Street Wayne, Nebraska



# PRICES EFFECTIVE DEC. 26-JAN. 1

## WAYNE'S PAC 'N' SAVE DISCOUNT SUPERMARKETS

HOME OWNED & OPERATED  
WEST HWY. 35 PHONE 375-1202

HOURS:  
MONDAY - SATURDAY  
7:30AM - 10:00PM  
SUNDAY 8:00AM - 8:00PM



**DELI**  
Dubuque Light CORNED BEEF ..... Lb. \$329  
Open Eye SWISS CHEESE ..... Lb. \$279  
Wimmer's DRIED BEEF ..... Lb. \$599  
MACARONI SALAD .. Lb. 99¢  
STRAWBERRY FLUFF ..... Lb. \$239

**MEAT**

FRIDAY & SATURDAY  
11 AM - 5 PM  
POLISH SAUSAGE  
2/\$1  
POP 30¢

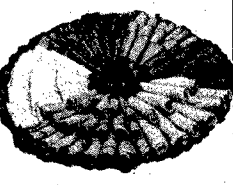

**ORDER YOUR MEAT & CHEESE TRAYS FOR HOLIDAY PARTIES CALL AHEAD 375-1202**

USDA Choice PORTERHOUSE ..... Lb. \$349  
Pork Shoulder PORK STEAK ..... Lb. \$129  
Boneless Skinless CHICKEN THIGHS ..... Lb. \$169  
Party WING PORTIONS ..... Lb. \$119  
Jennie-O TURKEY WIENERS ..... 12-Oz. 65¢  
Swift DRIED BEEF ..... 2.5-Oz. 98¢  
Swift Brown & Serve Asst. Flavors SAUSAGE LINKS ..... 8-Oz. \$109  
John Morrell Reg., Thick or Garlic SLICED BOLOGNA ..... 16-Oz. \$129  
Dubuque 96% Fat Free COOKED HAM ..... 12-Oz. \$239  
Armour Chicken Fried or Beef PATTIES ..... Lb. \$159  
Armour PIZZA PATTIES ..... Lb. \$259

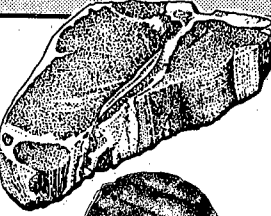

USDA Choice T-BONE STEAK \$339 Lb.



Boston Butt PORK ROAST \$109 Lb.



Dubuque Boneless 95% Fat Free WHOLE HAM \$179 Lb.



Jennie-O TURKEY HAM \$169 Lb.



Wimmer's 2 1/2-Lb. Bag Red, Coarse or No Color N.C. WIENERS \$579

John Morrell 12-Oz. SLICED BACON 89¢

Boneless Skinless CHICKEN BREAST \$299 Lb.

**OUR MEAT DEPARTMENT FEATURES ONLY USDA CHOICE CUTS! There is a difference!**

WE RESERVE THE RIGHT TO LIMIT QUANTITIES



**HOLIDAY HOURS**  
NEW YEAR'S EVE  
7:30 A.M. - 7:00 P.M.  
NEW YEAR'S DAY  
8:00 A.M. - 8:00 P.M.

NAME FOR NEW CAR DRAWING & WINNER OF MICROWAVE DISHES  
**Kyle Rose, Wayne**

Hunt's 46-Oz. TOMATO JUICE 59¢

Ralston 23-Oz. Wheat or 17-Oz. Rice or Corn CHEX \$279

Prego 30-Oz. SPAGHETTI SAUCE \$149

Kraft 8-Oz. PARMESAN CHEESE \$279

Hidden Valley Ranch 1-Oz. PARTY DIP MIX 69¢

Dixie 9-Oz. 20-Ct. or 10-Oz. 18-Ct. PLASTIC TUMBLER 59¢

PEANUTS IN THE SHELL 88¢ Lb.

1-Lb. COLE SLAW MIX 77¢

Thank You 17-Oz. CHEESE SAUCE \$129

Select Nabisco 7 to 10 Oz. SNACK CRACKERS \$148

12-Pack Reg. or Diet PEPSI, MT. DEW, SLICE \$259

Solo 24-Ct. 6-Inch PARTY PLATES 69¢

Green Top RADISHES 4 Bunches/ \$1

5-Lb. Bag GRAPEFRUIT \$149

Fresh BROCCOLI 69¢ Bunch

Frito Lay Restaurant Style White Corn 16-Oz. TOSTITOS 2/\$4.00

Old Home 16-Oz. Deli Rye BREAD 89¢

2-Liter Reg. or Diet 7-UP 79¢

Robert's 8-Oz. CHIP DIPS 2/79¢

Blue Bonnet 1-Lb. Quartered MARGARINE 2/88¢

Blue Bunny 16-Oz. Regular or Light SOUR CREAM 78¢

Blue Bunny 1/2 Gallon HOLLY NOG \$139

Pac 'N' Save 12-Oz. Cheddar or Mozzarella SHREDDED CHEESE \$159

Blue Bunny 5-qt. Pail Vanilla Only ICE CREAM \$319

Blue Bunny 12-Pack ICE CREAM SANDWICHES \$179

Prices Effective Dec. 26-Jan. 1  
Chef Boyardee 7.6-Oz. PIZZA 79¢

**HEALTH & BEAUTY AIDS**  
Leggs Sheer Elegance Silken Mist PANTY HOSE \$209 Ea. SAVE 60¢

Russ Calvin Generic Brands of Paul Mitchell Fast Dry SCULPTING SPRAY ..... 12-Oz. \$319  
Nexxus THERAPPE .... 12-Oz. \$219  
Paul Mitchell Awapuhi SHAMPOO ..... 12-Oz. \$219  
Paul Mitchell FREE & SHINE ..... 12-Oz. \$339  
Nexxus STYLING GEL ..... 12-Oz. \$209

All With FREE 8-Oz. Russ Calvin Generic Brand of Nexxus HUMECTRESS  
Mars, Snickers, Milky Way, M&M's, 3 Musketeers, Fudge or Caramel Twix and Starburst CANDY 3/\$100  
PRICES EFFECTIVE DECEMBER 26 - JANUARY 1

State Fair BARRITOS  
State Fair BURRITOS, CORN DOGS, PANCAKES & SAUSAGE ON A STICK 3/89¢  
Farm Rich 9-Oz. CHEESE STICKS \$169  
Cafe Peking EGG ROLLS 2/\$349

Prices Effective Dec. 26-Jan. 1  
Tombstone 12-Inch Original PIZZA 2/\$499

